



**McLaughlin**  
**BORING SYSTEMS**

2006 Perimeter Rd. Greenville, SC 29605  
Toll Free: 800-435-9340 - Phone: 864-277-5870  
Fax: 864-235-9661 - www.mightymole.com  
email: mmole@mightymole.com

# COMPONENTS AND REPAIR MANUAL

**MODEL MCL 42 HD  
EARTH BORING MACHINE**

**MACHINE SERIAL NO.:**  
**3642HD05040604**  
**& LATER**

**MANUAL PART NO.: E250400**

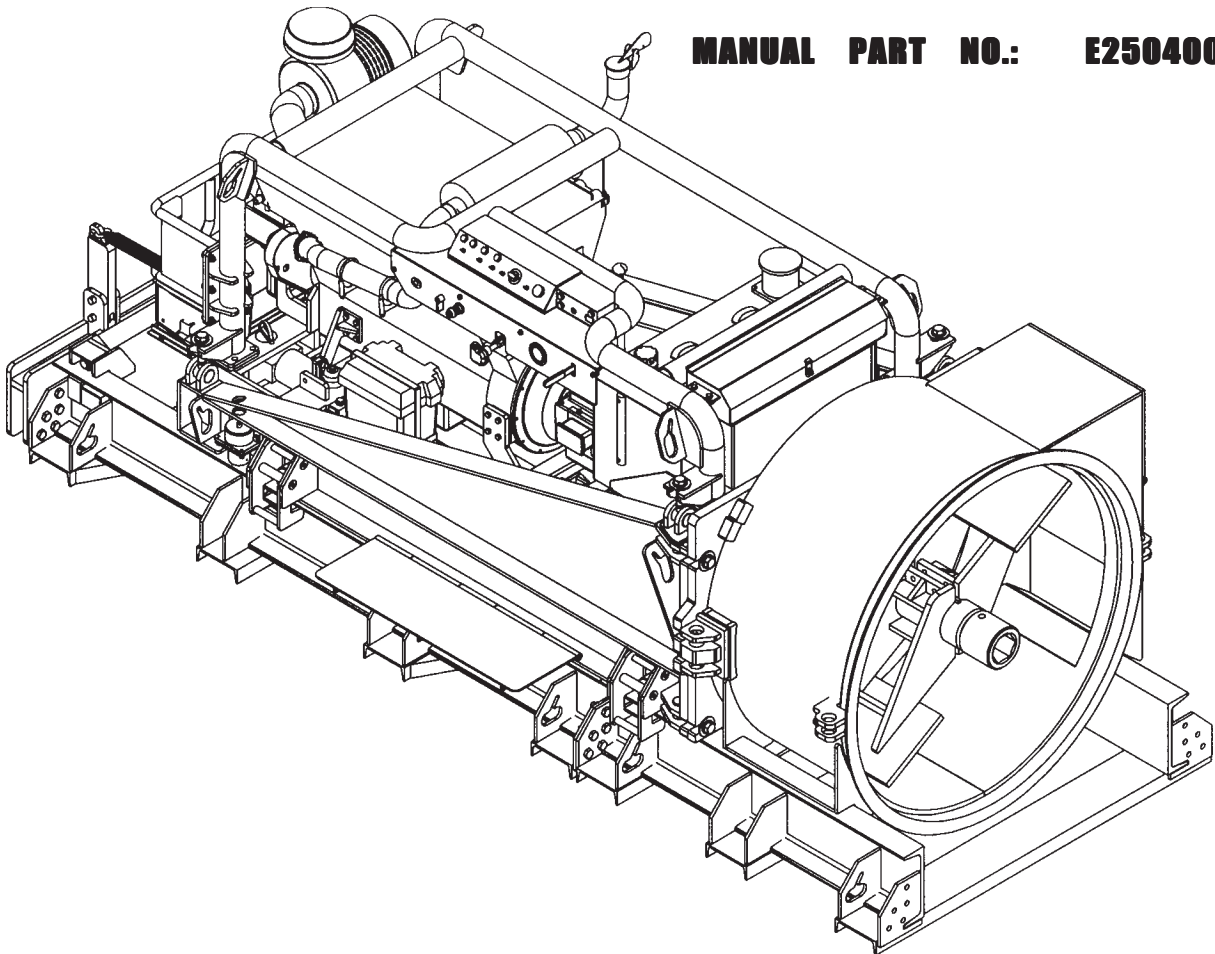

Machine Serial # \_\_\_\_\_

Purchased &  
Serviced Thru: \_\_\_\_\_

Purchase Date: \_\_\_\_\_

**WARNING:** Battery posts, terminals and related accessories contain lead and lead compounds, chemicals known to the State of California to cause cancer and birth defects or other reproductive harm. **Wash hands after handling.**

**WARNING:** The engine exhaust from this product contains chemicals known to the State of California to cause cancer and birth defects or other reproductive harm.

# TABLE OF CONTENTS

## McL42 HD

<b>DESCRIPTION</b>	<b>PAGE</b>
Machine Specifications and System Operating Specifications	1.1.0
Fill Points, Filters and Routine Maintenance	2.1.0
Decal Placement	2.2.0
Machine Assemblies, Parts Details	3.0
Jacking Station Assembly	3.1.0
Carriage Assembly	3.2.0
Roll Bar Assembly	3.3.0
Powertrain Assembly	3.4.0
Dog Plate Assembly	3.5.0
Casing Pusher Assemblies & Adapters	3.6.0
Track Assembly	3.7.0
Hydraulic Tank Assembly	3.8.0
Fuel Tank Assembly	3.9.0
Machine Operating Systems	4.0
Hydraulic System (Hoses and Fittings)	4.1.0
Electrical System (Wiring Diagram)	4.2.0
Machine Component Parts Details	5.0
Engine (Operation and Parts)	5.1.0
Gearbox (Parts)	5.2.0
Transmission (Parts)	5.3.0
Hydraulic Pump Coupling	5.4.0
Hydraulic Clutch	5.5.0
Hydraulic Thrust Cylinder	5.6.0
Hydraulic Dog Plate Cylinder	5.7.0
Hydraulic Valve (Parts)	5.8.0
Hydraulic Clutch	6.0
Operation	6.1.0
Troubleshooting	6.2.0



# TABLE OF CONTENTS

## McL42 HD

<b>DESCRIPTION</b>	<b>PAGE</b>
Service and Repair Instructions	7.0
Machine Split	7.1.0
Coupling (Transmission/Gearbox)	7.2.0
Hydraulic Pump Coupling	7.3.0
Dog Plate	7.4.0
Cylinder	7.5.0
Hydraulic Clutch	7.6.0
Pump Settings and Adjustments	7.7.0
Main Thrust Valve	7.8.0
Deutz Emission Warranties	Insert

# MACHINE SPECIFICATIONS

## MCL 42 HD

### SPECIFICATIONS OF MCL 42 HD

#### EARTH BORING MACHINE

**Boring Range:**            **ENGLISH**        **METRIC**  
Cased Bore                16"-42"            41 cm-107 cm

**Engine:** Air cooled, in-line 4 cylinder diesel, turbo charged  
12 VDC electric system  
106 hp ISO max. (79 kW) @ 2,500 RPM  
96 hp continuous (72 kW) @ 2,500 RPM

**Transmission:** 5 forward speeds, 1 reverse

**Clutch:** Hydraulic clutch with Operator Presence Control Switch

**Final Drive:** Planetary reduction, 4" hex chuck (10 cm)

**Auger Torque:** 113,500 ft/lbs. peak(153,900 Nm) in 1st gear

**Forward Thrust:** 633,333 lbs. (2817 kN) max @ 5,000 psi  
(345 bar) with infinitely adjustable thrust speed

**Dog Plate:** Hydraulically activated with dog pin indicators

**Hydraulic Parameters:** 5,000 psi (345 bar) max. system,  
pressure comp. pump with load sense, 48 gpm (182) lpm  
@ 2,500 RPM, hydraulic tank capacity 52 gallons (198 L),  
oil level sight gauge, temp. and cleanout ports.

**Hydraulic Filtration:**    1. Suction strainer - 100 mesh  
                                      2. In-take return filter - 12 micron replaceable element  
                                      3. 10 micron spin-on return filter

**Fuel Tank:** 11 gallon (41.5 L) capacity with sight gauge

#### Dimensions/Weights

**Machine:** 68" (173 cm) wide x 12' ( 3.6 m) long x 68" (173 cm) high

**Jacking Station:** 5,200 lbs. (2,360 kg)

**Carriage:** 6,650 lbs. (3,017 kg)

**Casing Pusher:** 1,150 lbs. (522 kg)

**Track:** 60 1/2" (154 cm) wide x 9' (274 cm) long x 14.5" (37 cm) high - 1,400 lbs.(635 kg)

**5' (152 cm)Track Extension:** 750 lbs. (341 kg)

**Machine Centerline:** 29 3/8" (75 cm)

**Push Plate:** 440 lbs. (200 kg)

McLaughlin Group, Inc. reserves the right to make changes at any time without notice or obligation.

# SYSTEM OPERATION SPECIFICATIONS

## McL 42 HD

### Engine

1. Speed Idle: 1050-1150 Max.: 2400-2500
2. Oil SAE 5W-30 or refer to Engine Manual
3. Fuel Commercially available diesel fuel with less than 0.5% sulphur content. Refer to Engine Manual.
4. Fuel Tank Capacity ~ 15 Gallons (56 l.)

### Gearbox

- Capacity 80-90 wt. gear oil with EP additives

### Transmission

- Capacity Synthetic 50 wt. transmission fluid

### Hydraulic System

- 1 Hydraulic Pump Pressure Compensated w/ Load Sense  
Compensator Setting: ~ 5000 psi  
Stand-by Setting: ~ 250-300 psi
2. Hydraulic Control Valve Main Thrust System Electric-proportional w/ Manual operation  
Relief Valve Setting: ~ 5100 + psi
3. Hydraulic Track Brake (Secondary System) Setting: ~ 800 psi
4. Hydraulic Dog Pins (Secondary System) Setting: ~ 800 psi
5. Hydraulic Clutch (Secondary System) Setting: 225 psi
6. Hydraulic Fluid: 76 Unax AW #46 or equivalent  
  
ISO grade 46, hydraulic fluid with anti-wear additives. Contains additives that provide oxidation resistance, rust and corrosion protection, foaming resistance and have water separating characteristics. Consult McLaughlin Group, Inc. for recommendations on cold weather operation.
7. Hydraulic Tank Capacity ~ 50 Gallons (189 l.)

### Electrical System

1. Battery 12V DC w/ 700 CCA Max.
2. Hydraulic Control Valve Main Thrust System 12V DC w/ Valve Driver Card and Potentiometer  
.6 Amps to shift valve, 1.8 Amps to shift fully
3. Preheat System 12 V DC w/ manual delay
4. Fuses 12V DC, Inline and panel, SFE and ATO styles
5. Cartridge Valves 12V DC at 1-3 Amps

\*Specifications subject to change without notice or obligations.

# FILTERS AND FILL POINTS

## MCL 42 HD

**1. Engine Oil Fill** - Use only manufacturer's approved oils (Reference section 5.1 Engine Operation).

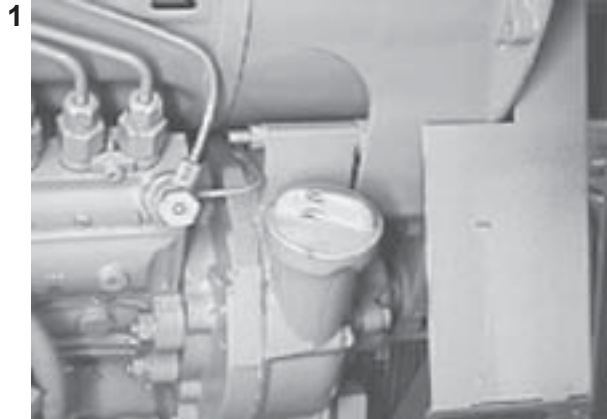

**2. Dip Stick** - Check daily with engine warm. Fill as needed to the upper dash mark on the stick.

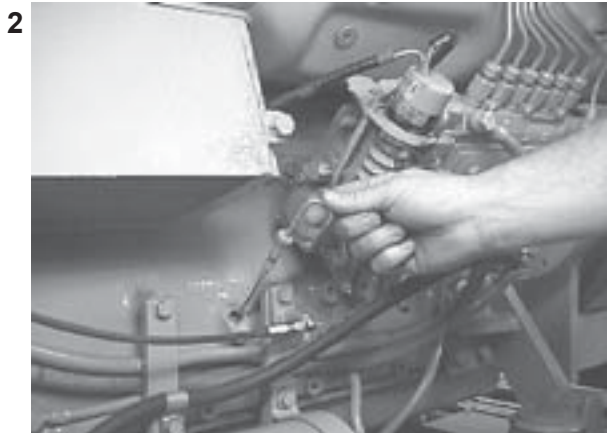

**3. Oil Filter** - Use only manufacturer approved engine filter. Reference section 5.1 Engine Operations for specifications and maintenance.

3, 4



**4. Fuel Filter** - Use only manufacturer's approved replacement filters. (Reference section 5.1 Engine Operation for maintenance schedule).

**5. Fuel Level** - Fill as needed with branded grades of diesel fuel with a sulfur content below 0.5% (Reference section 5.1co Engine Operation for approved fuel specifications).





# FILTERS AND FILL POINTS

## McL 42 HD

**6. Hydraulic Oil Level** - Fill to 1 1/2" below top of tank (with cylinders retracted). Change oil after first 1000 hours of use, then annually.



**7. Hydraulic Oil Filter** - Replace all filters with every engine oil change or if required by filter indicator, whichever comes first. Clean or replace in-tank suction strainer annually when oil is changed.

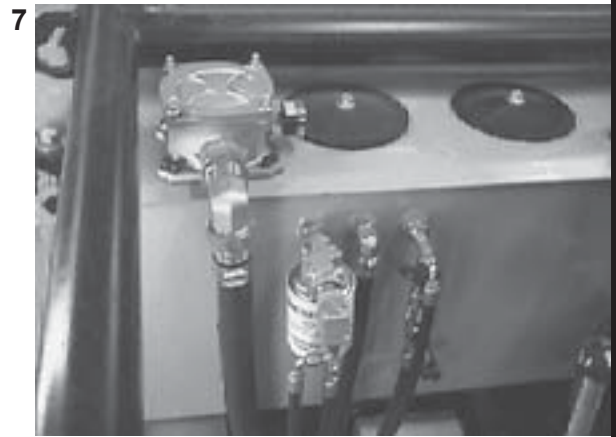

**8. Gearbox Oil Fill** - Fill to check point. Change after first 50 hours of use, then every 1000 hours or annually.

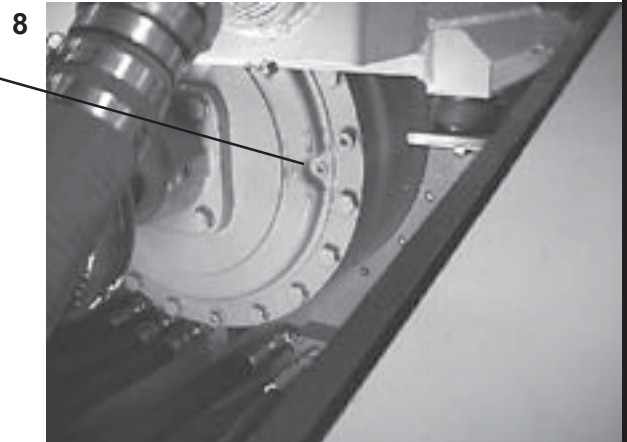

**9. Transmission Oil Fill** - Fill to check point with #50 synthetic transmission fluid. Change after first 50 hours of use, then every 1000 hours or annually.

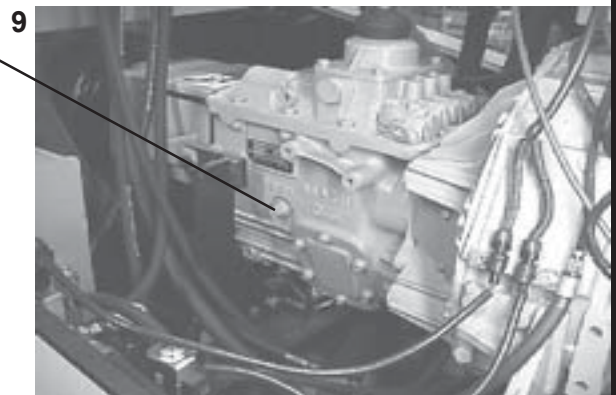

**10. Engine Air Cleaner** - Check air cleaner element condition using the filter indicator. Clean or replace element when indicator is in the "red zone." Clean or replace when required by the filter indicator or annually, whichever comes first. Reference pages 5.1.23 & 5.1.24 of the Engine Operation section for more information.

# DECAL PLACEMENT

## McL 42 HD

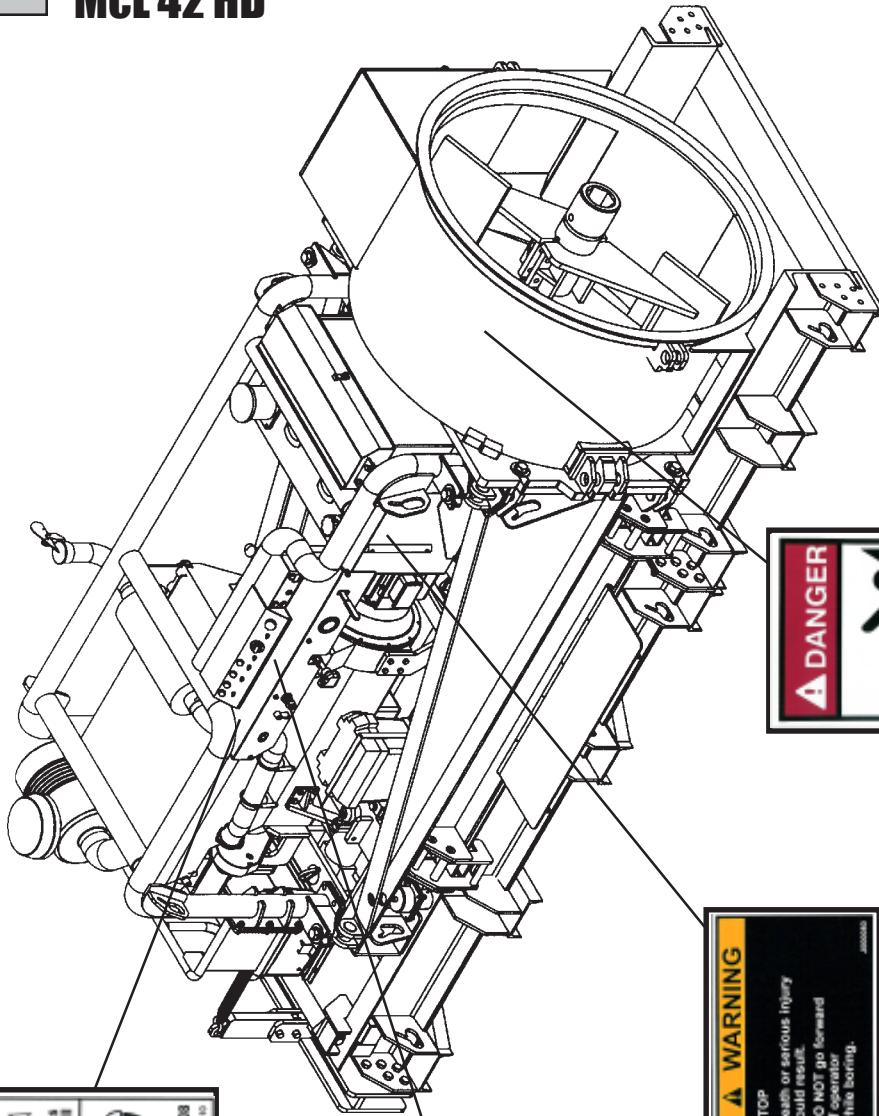

J000210 - WARNING  
LOCATE UTILITIES

J000020 - WARNING  
AVOID DEATH



J000080 - WARNING  
DO NOT GO FORWARD

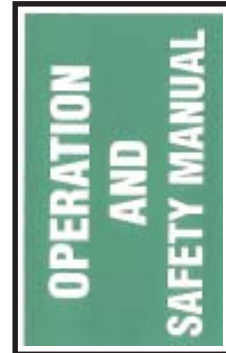

J800030 - INSTRUCTION  
OPERATOR'S MANUAL  
PLACE ON MANUAL BOX



J000100 - DANGER  
ENTANGLEMENT HAZARD

**DECAL APPLICATION:**  
REMOVE OIL AND DIRT FROM SURFACE.  
MAKE SURE SURFACE IS SMOOTH.

# DECAL PLACEMENT McL42 HD



J000120 - DANGER  
ROTATING BLADES



J000200 - DANGER  
MACHINE PARTS



J000080 - WARNING  
DO NOT GO FORWARD



J802000 - WARNING  
ROTATING SHAFT

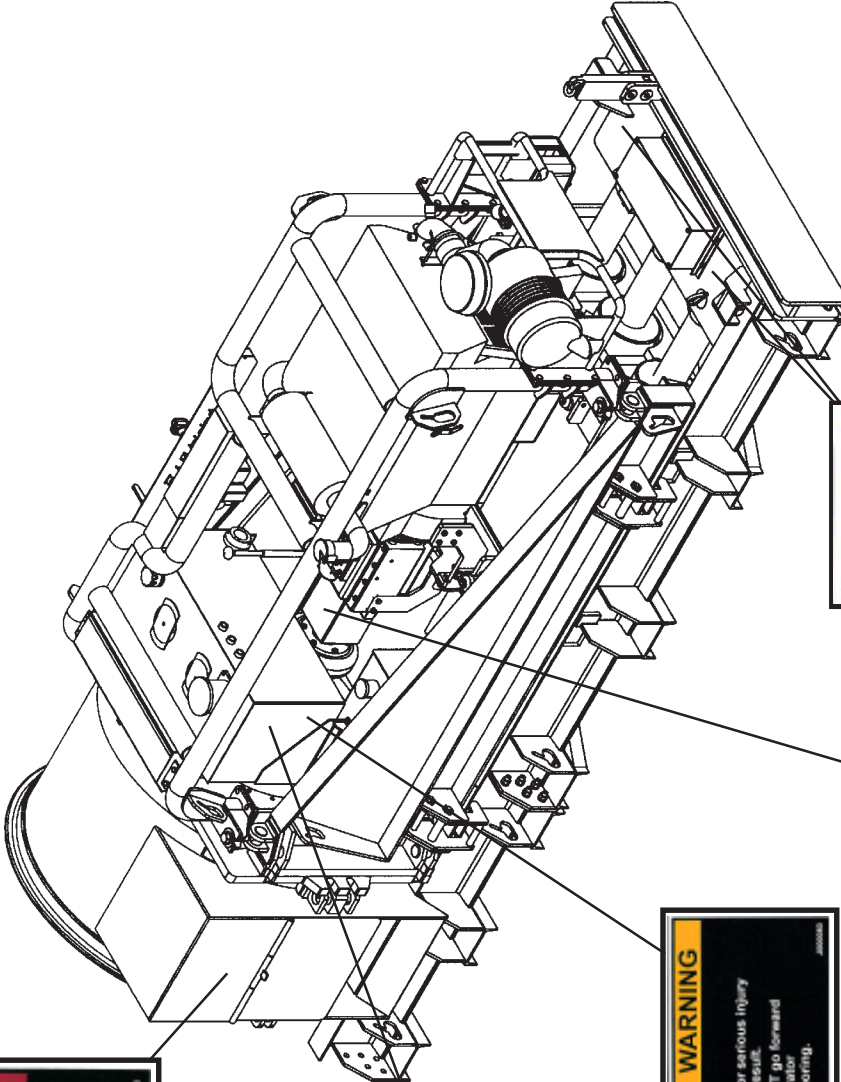

J000160 - CAUTION  
PINCH POINT  
2 REQUIRED

# JACKING STATION ASSEMBLY

McL42 HD

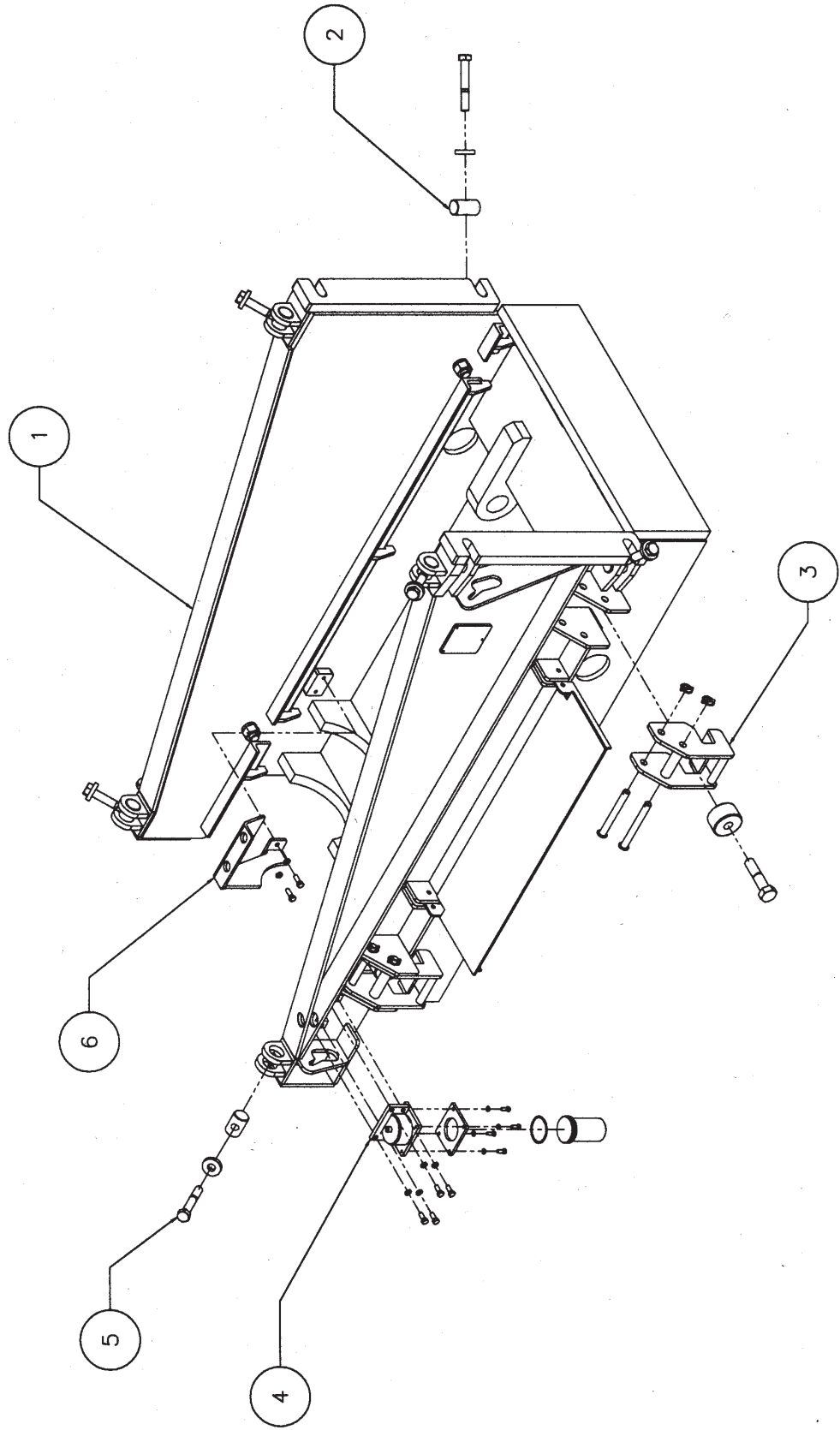

# JACKING STATION ASSEMBLY

## MCL 42 HD

ITEM#	QTY.	NUMBER	DESCRIPTION
1	1	4210101	Jacking Station
2	4	4810129	Anchor Pin
	4	4810134	Heavy Duty Washer
	4	U001583	Screw, HC 1-8 x 6.50 G8**
3	4	4810130	Hold Down
	8	4800147	Hold Down Pin
	8	U340065	.25" Linch Pin
	4	W000100	Cam Roller
	4	U001581	Screw, HC 1.25-7 X 5.50 ZP
	4	U210071	Nut, Lock NY 1.25-7
4	1	4801110	Track Brake Assembly
	1	4801111	Track Brake Cylinder Carrier
	1	4801113	Mounting Block
	4	U210100	Washer, Lock .500
	4	U000820	Screw, HC .500-13 X 1.25 G5
	1	4801112	Piston
	2	U000080	Screw, HC .250-20 X 1.25 G5
	1	W200215	O-Ring #236
	1	4801114	Stop Plate
	4	U210060	Washer, Lock .375
	4	U000420	Screw, HC .375-16 X 1.00
5	4	4800149	Carriage Pin
	4	4810134	1/2" Heavy Duty Washer
	4	U001583**	Screw, HC 1-8 X 6.50 G8
6	1	4210130	Quick Disconnect Mount
	4	U000440	Screw, HC .375-16 X 1.25 G5
	4	U200600	Washer, Flat .375
	4	U210060	Washer, Lock .375
7	1	E250210	Safety Manual Box (Not Shown)

\*\* - Use exact grade specified - DO NOT change from original equipment.

# CARRIAGE ASSEMBLY

MCL 42 HD

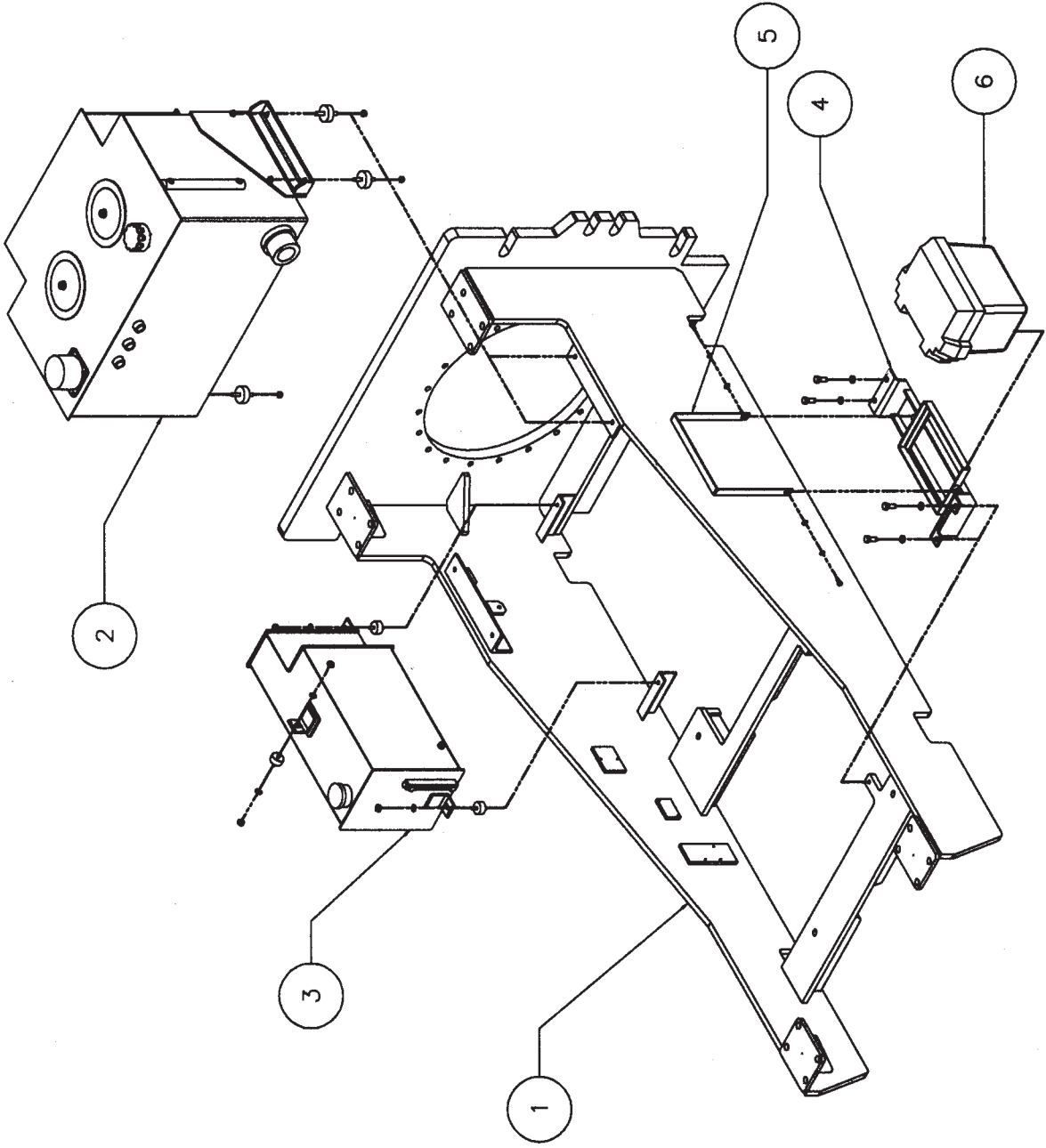

# CARRIAGE ASSEMBLY

## MCL 42HD

ITEM #	QTY.	NUMBER	DESCRIPTION
1	1	4210201	Carriage
2	1	4210701	Hydraulic Tank
	4	4800762	Hydraulic Tank Mount
	8	U120200	Nut, Hex .375-16
3	1	4210219	Fuel Tank
	3	4800277	Fuel Tank Mount
	6	U200060	Washer, Flat .375
	6	U100060	Nut, Hex .375-16
4	1	4810270	Battery Bracket
	4	U000820	Screw, HC .500-13 X 1.25
	4	U210111	Washer, Lock .500
5	1	4810277	Battery Hold Down
	2	U000180	Screw, HC .312-18 X .75
	2	U210040	Washer, Lock .312
	2	U200060	Washer, Flat .375
6	1	X400030	Battery Enclosure
	1	X400020	Battery Automotive

# ROLL BAR ASSEMBLY

## McL42 HD

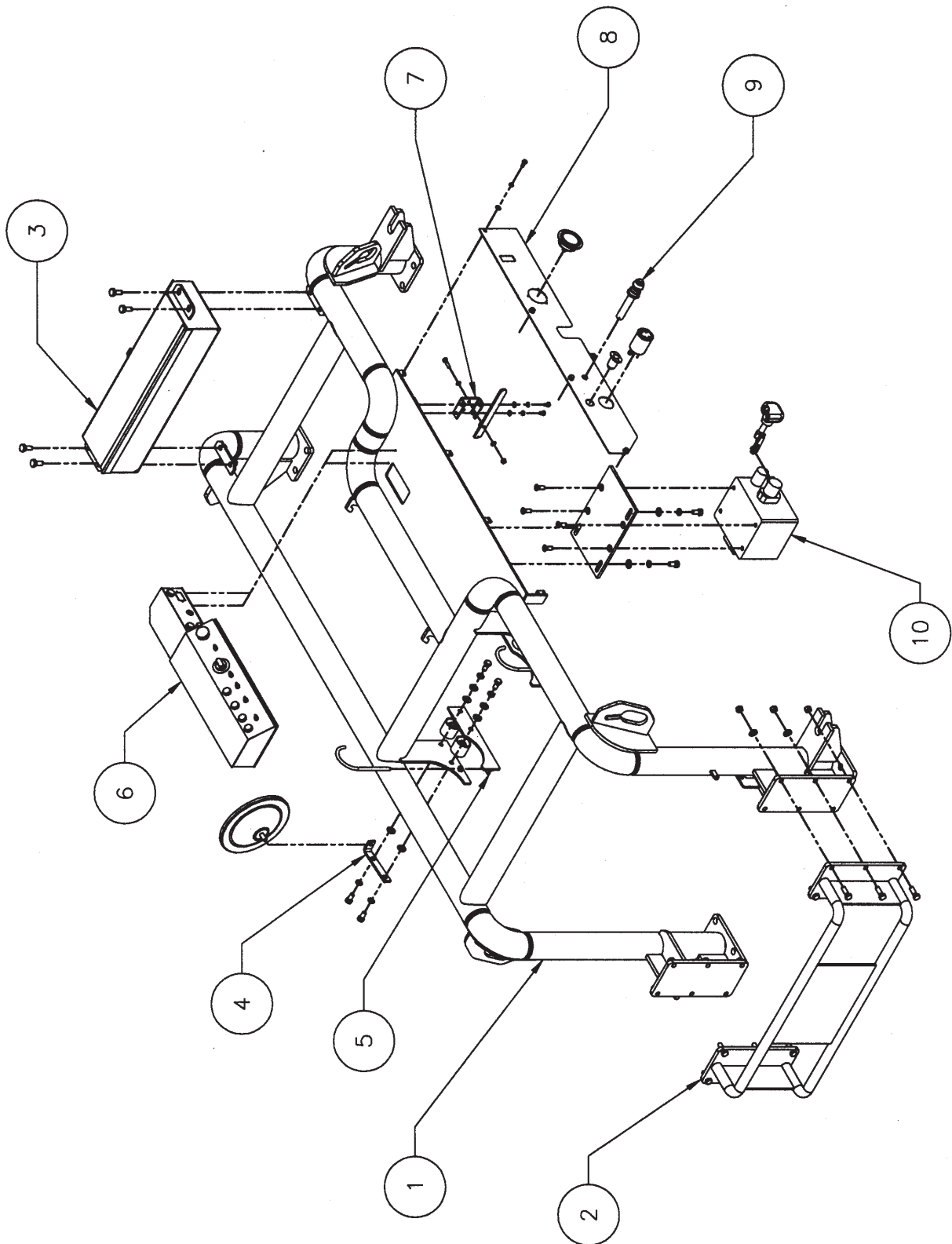



# ROLL BAR ASSEMBLY

## MCL 42 HD

ITEM#	QTY.	NUMBER	DESCRIPTION	ITEM#	QTY.	NUMBER	DESCRIPTION
1	1	4210230	Roll Cage	8	1	4210262	Console Cover Plate
	16	U001420	Screw, HC .750-10 X 2.50		4	U000040	Screw, HC .250-20 X .750
	16	U210160	Washer, Lock .750		4	U200020	Washer, Flat .250
	16	U100200	Nut, Hex .750-10		4	U210020	Washer, Lock .250
2	1	4810232	Pump Roll Cage		1	4800784	Pressure Gauge, 5000 psi
	12	U000860	Screw, HC .500-13 X 1.75		1	4800829	Power Outlet
	12	U200100	Washer, Flat .500		1	X000400	Tachometer, Operator Switch
	12	U100120	Nut, Hex .500-13	9	1	3600116	Throttle Control
3	1	4210250	Toolbox		1	3600115	Throttle Cable
	4	U000820	Screw, HC .500-13 x 1.25		1	3600131	Throttle Cable Bulkhead Adapter
	4	U210100	Washer, Lock .500	10	1	4800778	Control Valve
	4	U100120	Nut, Hex .500-13		4	U030110	Screw, SFH .437--14 X 1.25
4	1	4800288	Mirror Bracket		1	4810710	Valve Handle
	1	4800299	Mirror		1	4210211	Valve Adapter Plate
5	1	4800298	Left Side Muffler Bracket		3	U000817	Screw, HC .500-13 X 1.00 G8
	1	4800297	Right Side Muffler Bracket		3	U210100	Washer, Lock .500
	4	4800290	Muffler Isolator		3	U200100	Washer, Flat .500
	8	U000817	Screw, HC .500-13 X 1.00 G8				
	12	U200100	Washer, Flat .500				
	8	U210100	Washer, Lock .500				
	2	4800295	Muffler Hook				
	4	U120200	Nut, Whiz, Lock				
6	1	4210264	Operator Console				
	4	U000040	Screw, HC .250-20 X .750				
	4	U210020	Washer, Lock .250				
	4	U200020	Washer, Flat .250				
7	1	4801300	Drag Brake Handle Assembly				
	1	4801301	Drag Brake Handle Bracket				
	2	U200040	Washer, Flat .312				
	2	U210040	Washer, Lock .312				
	2	U000160	Screw, HC .312-18 X .500				
	1	4801333	Lever				
	1	2050057	Lever Grip				
	1	U000220	Screw, HC .312-18 X 1.25				
	1	U210040	Washer, Lock .312				
	1	U200040	Washer, Flat .312				
	1	U210041	Nut, Nylock .312-18				

### Optional Equipment (Available upon request)

1	1	4810281	Vandal Shield, Control Panel
---	---	---------	------------------------------

# POWERTRAIN ASSEMBLY

## MCL 42 HD

# HYDRAULIC PUMP

## DETAIL

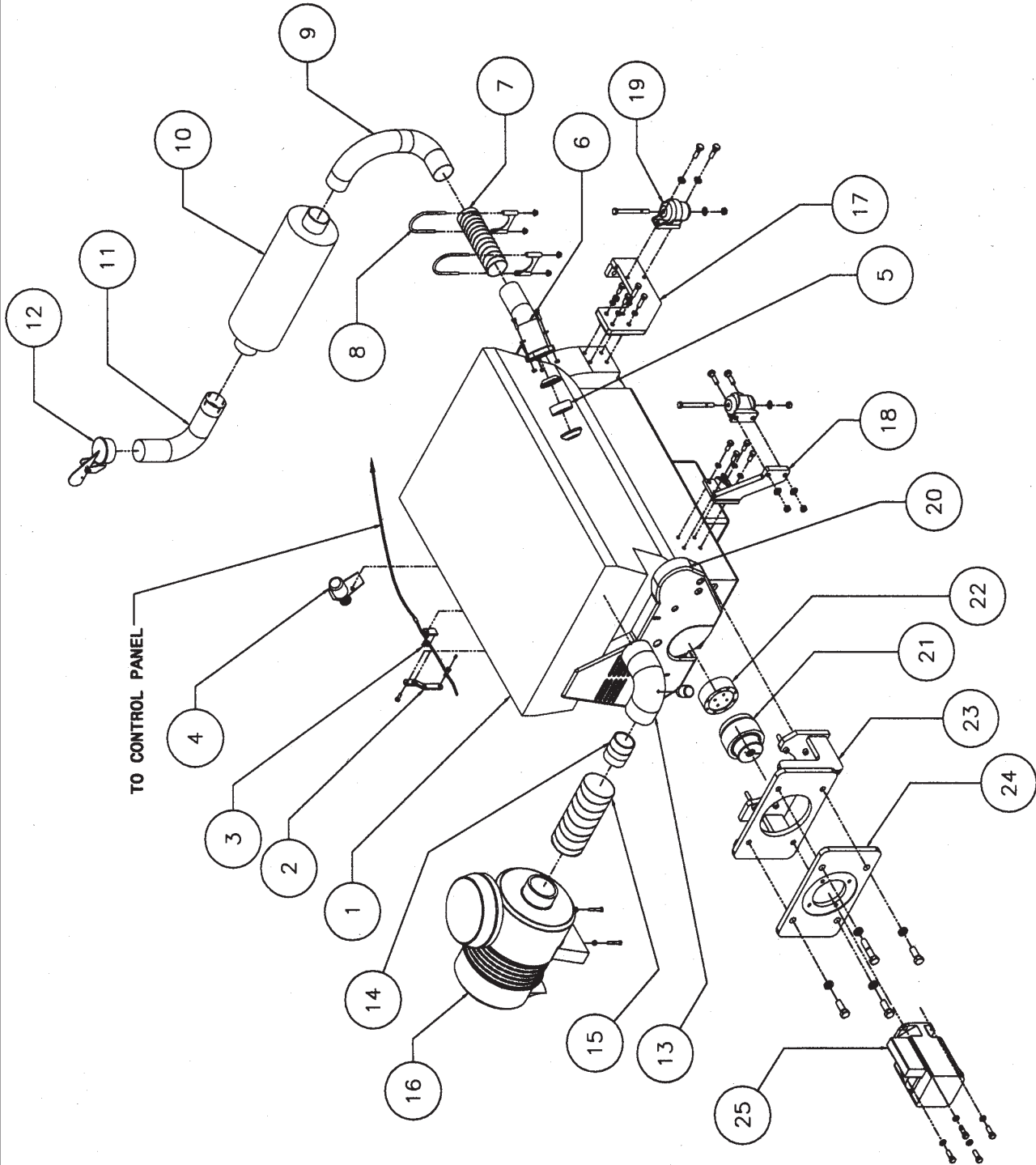

# POWERTRAIN ASSEMBLY

## McL 42 HD

# HYDRAULIC PUMP

## DETAIL

ITEM #	QTY.	NUMBER	DESCRIPTION				
1	1	4210302	913 4 Cylinder Deutz Engine	20	1	4800351	Front Guard Cover Assembly
2	1	4800324	Throttle Cable Arm			Duetz P/N	
	1	U001590	Screw, HC 8mm X 1.25 X 15mm			030-3808	Hex Spacer
	1	4801108	Cable Lock			030-3807	Tube Spacer
	1	U024010	Screw, Set .250-20 X .500 KN Cup			030-3809	Support Bracket
3	1	4800328	Bracket, Cable Bulkhead			223-9180	Halter Bracket
	1	3600131	Bulkhead Adapter Kit			030-3795	Belt Guard
	1	3600115	Throttle Cable			336-3948	Washer
4	1	4800365	Shut Down Solenoid			111-2322	HHCS Iso-4017 M8 X 20 A4C
5	1	4800379	Exhaust Seal Rings			111-1244	HHCS Iso-4014 M8 X 200 A4C
6	1	4800364	Exhaust Manifold Elbow	21	1	4800360	Hydraulic Pump Coupling
	3	U000802	Screw, HC .438-14 X 2.250	22	1	4210308	Pump Coupling Adapter
	3	U210080	Washer, Lock .438	23	1	4800701	Mounting Plate
	3	U100100	Nut, Hex .438		4	111-2322	HHCS ISO-M8 X 20 A4C
7	1	4800384	Exhaust Flexible Hose	24	1	4800702	Pilot Plate
8	2	4800341	Muffler Exhaust Bracket		1	U001485	Screw, HC .750-10 X 3.50 G8
	4	U120205	Nut, Whiz, Lock .312-18		3	U001420	Screw, HC .750-10 X 2.50
9	1	4800368	Exhaust Muffler Side		4	U210160	Washer, Lock .750
10	1	4800381	Muffler	25	1	4800769	Hydraulic Pump
11	1	4810308	Muffler Exhaust Elbow		4	U210100	Washer, Lock .500
12	1	4800378	Raincap		4	U000900	Screw, HC .500-13 X 2.50
13	1	4210317	Air Cleaner Elbow				
	1	4200041	Air Filter Indicator				
14	1	4210315	Air Cleaner Intake Tube				
15	1	4210316	Air Cleaner Adapter				
16	1	4800338	Air Cleaner				
		480033801	Air Cleaner Cap				
		480033802	Air Cleaner Outer Filter Element				
		480033803	Air Cleaner Inner Filter Element				
17	1	48100310	R.S. Engine Mount Weldment				
	1	48100311	L.S. Engine Mount Weldment				
	4	U001642	Screw, HC 12mm X 1.75 X 30				
	4	U001646	Screw, HC 12mm X 1.75 X 45				
	8	U210223	Washer, Lock 12mm				
18	1	4800212	R.S. Rear Engine Mount				
	1	4800215	L.S. Rear Engine Mount				
	8	U001642	Screw, HC 12mm X 1.75 X 30				
	8	U210223	Washer, Lock 12mm				
19	4	4800352	Engine Isolators				
	4	U001020	Screw, HC .500-13 X 5.50				
	8	U000806	Screw, HC .500-13 X .75				
	12	U200100	Washer, Flat .500				
	12	U120120	Nut, Lock .500-13				

# POWERTRAIN ASSEMBLY

## McL 42 HD

# TRANSMISSION DETAIL

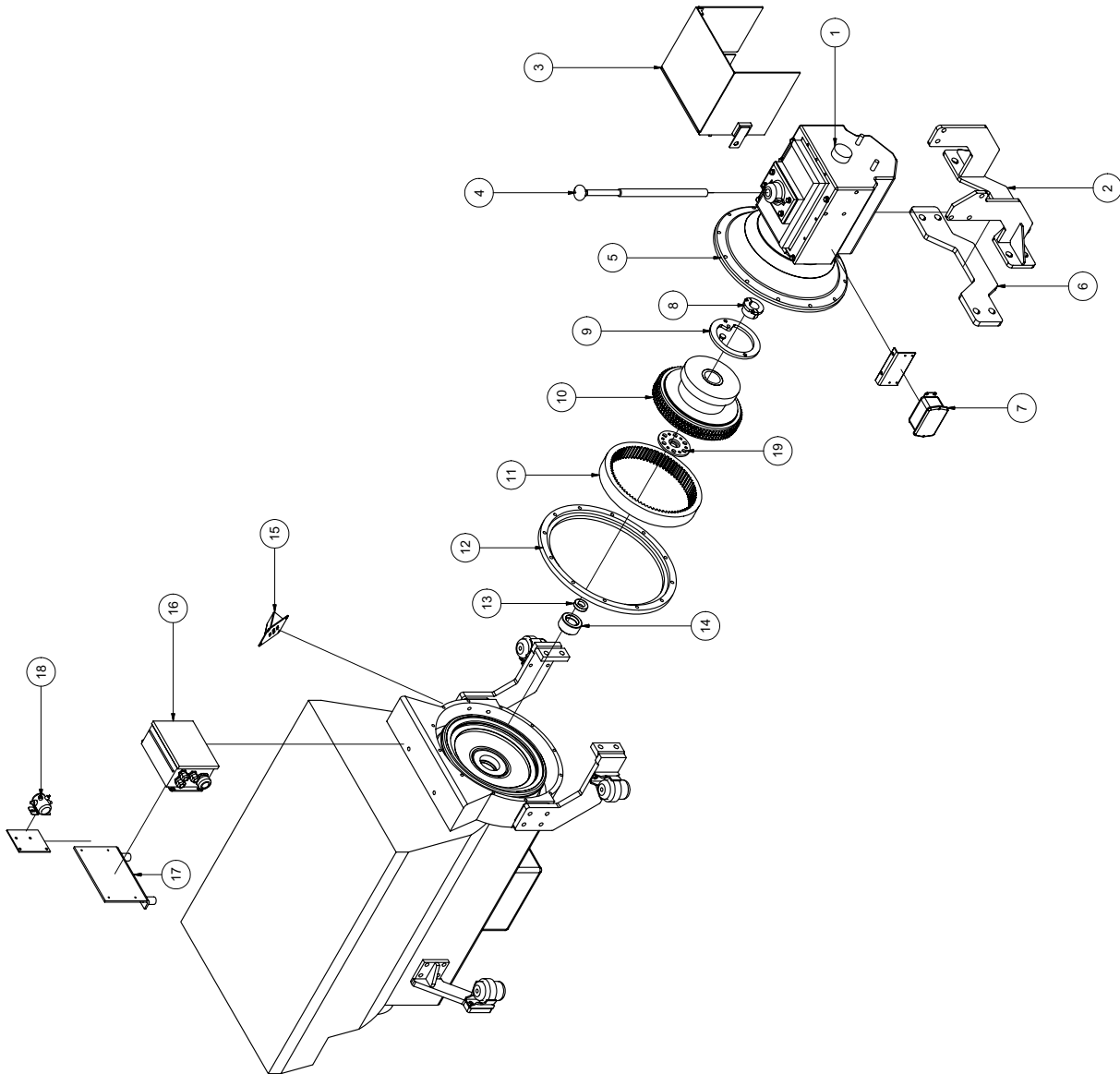

# POWERTRAIN ASSEMBLY

## MCL 42 HD

# TRANSMISSION DETAIL

ITEM #	QTY.	NUMBER	DESCRIPTION
1	1	4800346	Transmission
2	1	4810312	Transmission Support Weldment
	4	U001360	Screw, HC .750-10 X 1.50
	4	U210160	Washer, Lock .750
	5	U001642	Screw, HC 12mm X 1.75 X 30mm
	5	U210223	Washer, Lock 12mm
3	1	4810346	Coupling Guard
	3	U000440	Screw, HC .375-16 X 1.25
	3	U200600	Washer, Flat .375
4	1	480034601	Transmission Shaft Rod
	1	480034602	Transmission Shaft Knob
5	1	4800369	Bell Housing
	2	4810355	Bell Housing Side Cover (Not Shown)
	1	4000335	Cover Plate, Bottom (Not Shown)
	12	U001620	Screw, HC 10mm X 1.50 X 25mm
	12	U210220	Washer, Lock 10mm
6	1	4810322	Eng/Trans Support Spacer
7	1	4800844	Enclosure, Clutch Relay
	4	8030438	Screw, PH 10-24 X .750
	1	4800336	Bracket, Enclosure, Clutch Solenoid
8	1	4810385	Clutch Sleeve
9	1	4810379	Ant-Rotation Bracket
10	1	4810399	Hydraulic Clutch - Model 211
11	1	4810398	Clutch Drive Shell
12	1	4810382	Bell Housing Spacer
13	1	4800387	Bearing
14	1	4810384	Bearing Carrier
15	1	4801345	Engine Vent
16	1	4800841	Junction Box
	2	U000060	Screw, HC .250-20 X 1.00
	2	U000020	Screw, HC .250-20 X .500
	4	U210020	Washer, Lock .250
17	1	4800371	Mount Plate
	2	U210240	Screw, HC M10 X 30mm
	2	U210220	Washer, Lock 10mm
18	1	X000047	V-Belt Solenoid
	1	4801309	Bracket, V-Belt Solenoid
	2	U000040	Screw, HC .250-20 X .750
	2	U200020	Washer, Flat .25
19	1	4810389	Clutch Capture Spacer
	6	U030050	Screw, SFH .3125-18 x .750

# POWERTRAIN ASSEMBLY

MCL 42 HD

# GEARBOX DETAIL

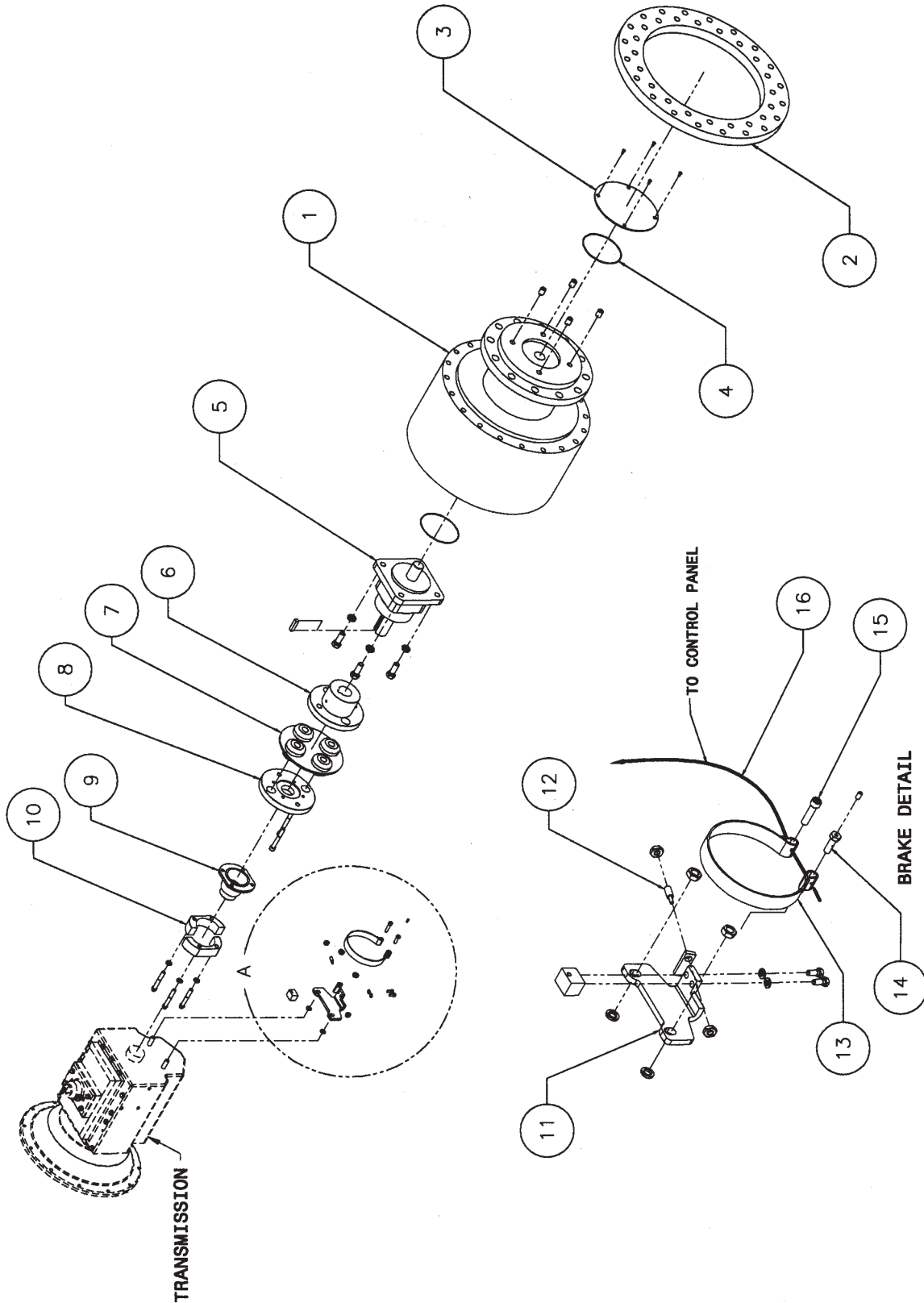

# POWERTRAIN ASSEMBLY

## McL42 HD

# GEARBOX DETAIL

ITEM #	QTY.	NUMBER	DESCRIPTION
1	1	4800302	Gearbox
	4	4800307	Gearbox Seal Plate Adapter Screws
2	1	4800103	Gearbox Adapter Ring
	40	U001440	Screw, HC .750-10 x 2.00 (Not Shown)
	40	U210160	Washer, Lock .750 (Not Shown)
3	1	4800306	Gearbox Seal Plate
	4	U030010	Screw, SFH .250-20 X .563
4	2	W200195	O-Ring
5	1	4800348	Shaft, Input Adapter
	4	U001380	Screw, HC .750-10 X 2.00
	4	U210160	Washer, Lock .750
	1	U420041	Key
6	1	4810330	Coupling Flange
7	1	4810331	Center Member
8	1	4810332	Coupling Adapter
	2	U010250	Screw, HSH .500-13 X 3.75
	2	U010261	Screw, HSH .500-13 X 4.75
	2	U100140	Nut, Hex .500-13
9	1	4810333	Companion Flange
10	1	4800395	Drag Brake Disk
	4	U210110	Washer, H-C .500
	4	U070030	Screw, CB, 12Pt. .500-13 X 3.25
11	1	4810339	Drag Brake Mount Assembly
			Contains: 4810338 Brake Mount
			4810336 Brake Mount Block
			U000180 Screw, HC 5/16-18 X 3/4
			U210040 Washer, Lock 5/16
	2	U200100	Washer, Flat .500
	2	U120015	Nut, Nyloc.500-20
12	2	3600131	Bulkhead Adapter Kit
			Contains: 1 Field Hub
			2 Nut, Jam
13	1	4801306	Brake Band
14	1	4801303	Brake Band Cable Lock
		U024010	Screw, Set .250-20 X .500 KN Cup
15	1	U022155	Screw, Shoulder .375 x 1.00
16	1	3600115	Throttle Cable

# DOG PLATE ASSEMBLY

## MCL 42 HD

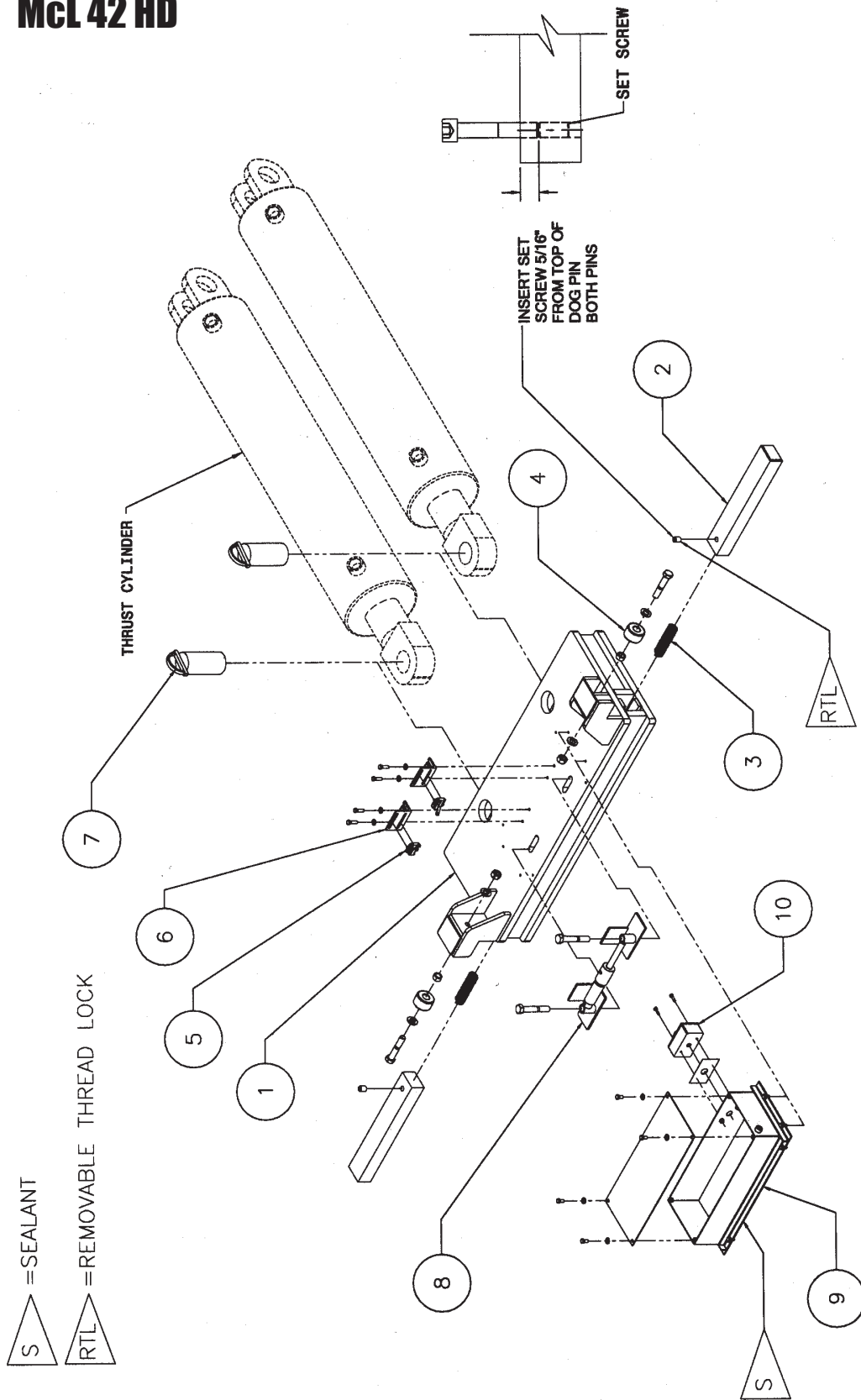



# DOG PLATE ASSEMBLY

## MCL 42 HD

ITEM #	QTY.	NUMBER	DESCRIPTION
1	1	4210402	Dog Plate
2	2	4210410	Dog Pin
3	2	U600060	Dog Pin Compression Spring
4	2	W000070	Dog Plate Roller
	2	4800418	Roller Spacer
	2	U001505	Screw, HC .750-10 X 4.00 G8
	4	U200160	Washer, Flat, Large .750
	2	U100200	Nut, HC .750-10
5	2	4800808	Dog Plate Switch
6	2	4800437	Switch Mount
	4	U000060	Screw, HC .250-20X1.00
	4	U100020	Nut, Hex .250-20
	4	U200020	Washer, Flat .250
7	3	4800430	Cylinder Pin
8	1	4801710	Dog Pin Cylinder
	2	U001505	Screw, HC .750-10 X 4.00
9	1	4810401	Cylinder Cover Box
	1	4800425	Top Cover
	8	U000400	Screw, HC .375-16 X .750
	8	U210060	Washer, Lock .375
	4	U000400	Screw, HC .375-16 X .750
	4	U200060	Washer, Flat .375
10	1	4800412	Outlet Box
	1	4800413	Outlet Cover
	1	4800414	Outlet Grommet
	2	U000060	Screw, HC .250-20 X 1.00
	2	U210020	Washer, Lock .250
	2	U200020	Washer, Flat .250
	2	U120100	Nut, Lock .250-20

# 42" CASING PUSHER/SPOIL EJECTOR McL42 HD

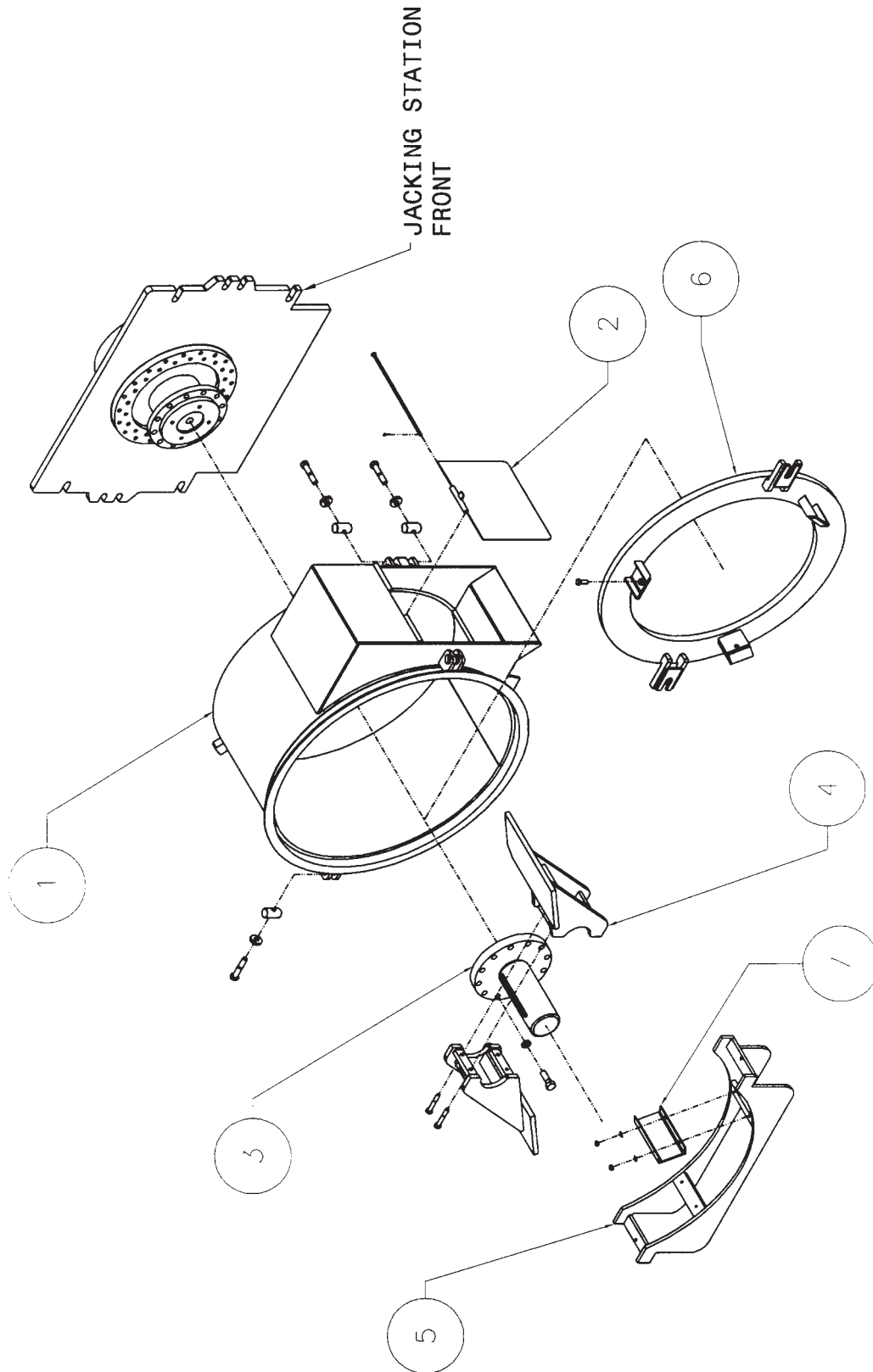

# 42" CASING PUSHER/SPOIL EJECTOR

## MCL 42 HD

ITEM #	QTY.	NUMBER	DESCRIPTION
1	1	4210501	42" Casing Pusher
	4	4810129	Anchor Pins
	4	4810134	Heavy Duty Washer
	4	U001570	Screw, HC 1-8 X 5.00 G5
2	1	4800514	Spoil Door
	1	4800550	Hinge Rod
	1	U320015	Pin, Cotter 1/8 X 1.00"
3	1	4800515	4" Hex Chuck
	12	U001584	Screw, HC 1 1/8 - 12 X 3.50"
	12	U210210	Washer, Lock 1 1/8"
4	1	4210523	42" Paddle Assembly
	1	4210528	42" Saddle

### Optional Equipment

(Available upon request)

6	A421012	Adapter Kit, 12"
	A421012	Adapter Kit, 16"
	A421018	Adapter Kit, 18"
	A421020	Adapter Kit, 20"
	A421024	Adapter Kit, 24"
	A421030	Adapter Kit, 30"
7	A421036	Adapter Kit, 36"
	A4200034	Shoe, 12" Adapter
	A4200035	Shoe, 16" Adapter
	A69012S	Shoe, 18" Adapter
	A200036	Shoe, 20" Adapter
	A69018S	Shoe, 24" Adapter
	A69024S	Shoe, 30" Adapter
	A69030S	Shoe, 36" Adapter

# MASTER TRACK ASSEMBLY

## MCL42HD

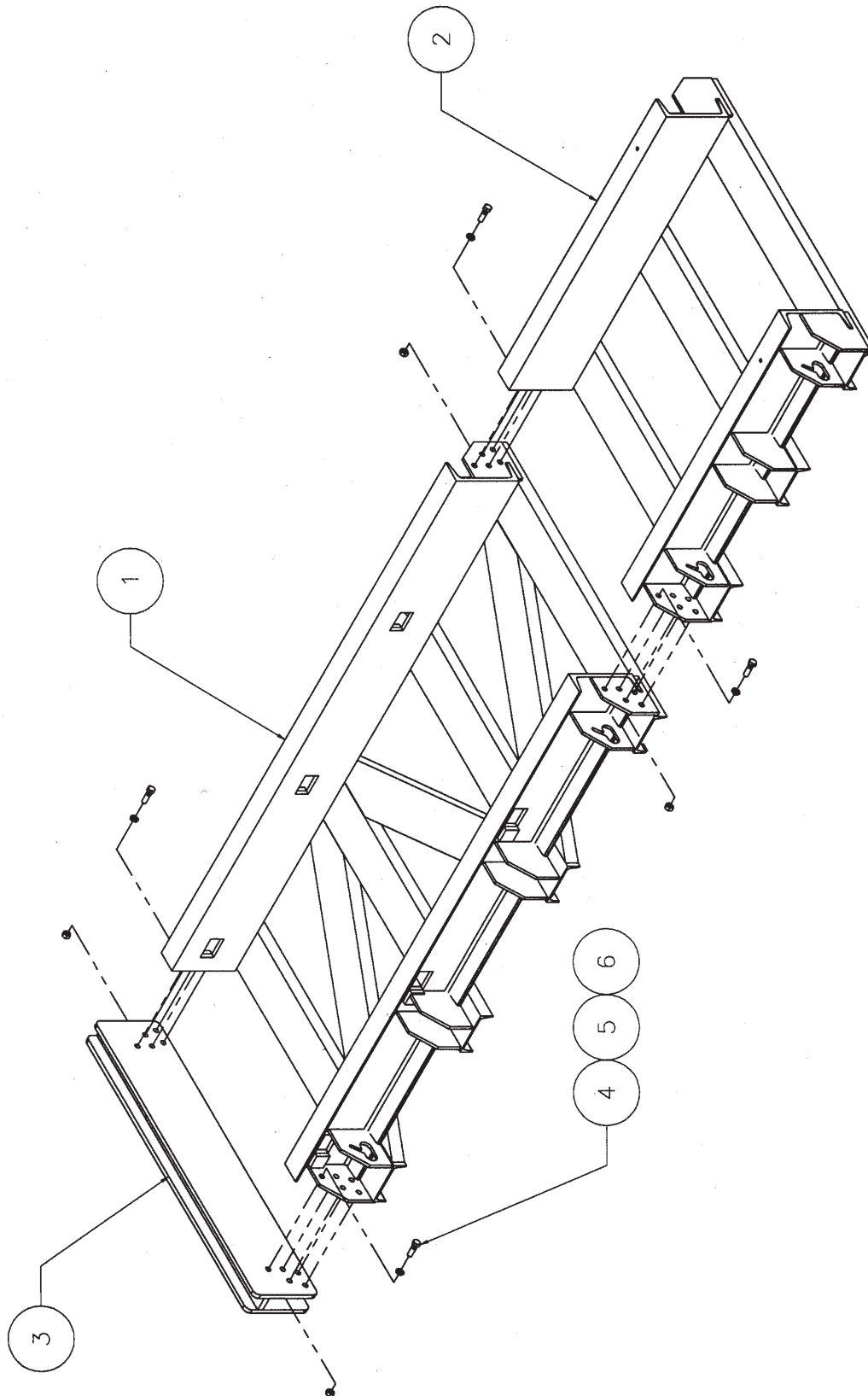

# **MASTER TRACK ASSEMBLY**

## **MCL42HD**

<b>ITEM #</b>	<b>QTY.</b>	<b>NUMBER</b>	<b>DESCRIPTION</b>
1	3	4210601	Master Track
2	1	4210609	Extension Track
3	1	4210614	Push Plate
4	40	U001420	Screw, HC .75-10 X 2.50
5	40	U210160	Washer, Lock .750
6	40	U100200	Nut, Hex .750-10

# HYDRAULIC TANK ASSEMBLY

## MCL 42HD

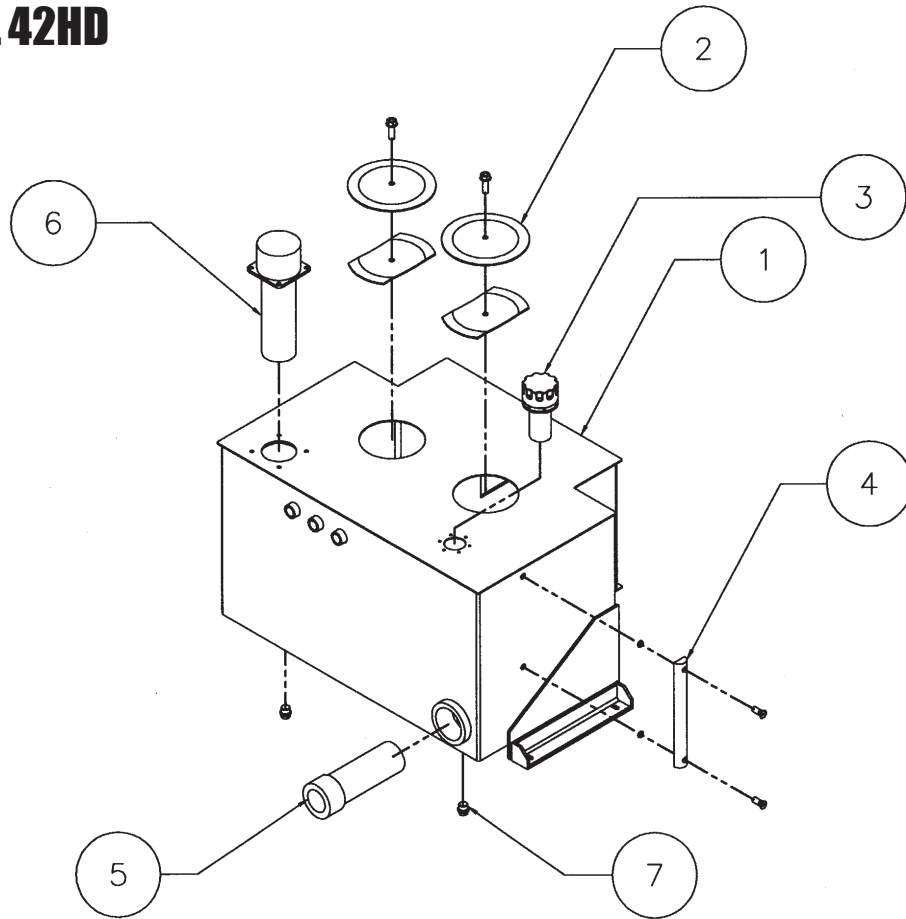

# HYDRAULIC TANK ASSEMBLY

## MCL 48/54

ITEM #	QTY.	NUMBER	DESCRIPTION
1	1	4210702	Hydraulic Tank
2	2	4800758	Clean Out Cover Kit
3	1	4800759	Fill Assembly Kit
4	1	T720060	Sight Gauge Kit
5	1	4800761	Suction Strainer
6	1	4210711	Return Filter
7	2	T405060	Drain Plug

# FUEL TANK ASSEMBLY

## MCL 42HD

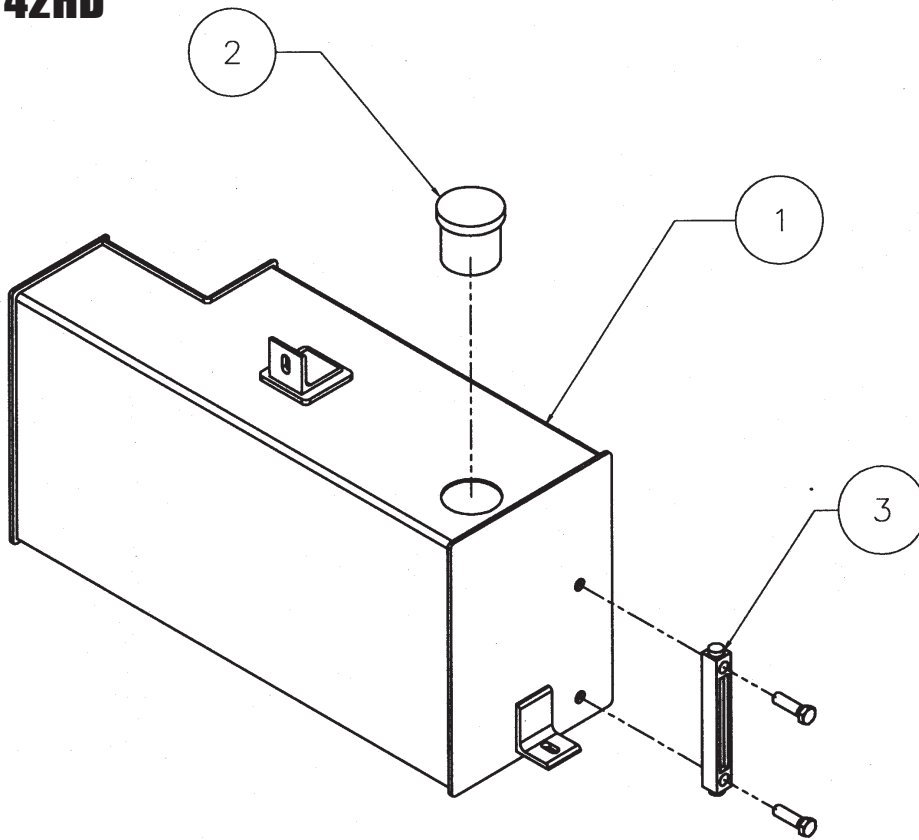

# FUEL TANK ASSEMBLY

## MCL 48/54

ITEM #	QTY.	NUMBER	DESCRIPTION
1	1	4210220	Fuel Tank
2	1	4800278	Lockable Fuel Cap Kit
3	1	8010006	Sight Gauge, 6" Kit

# HYDRAULIC SYSTEM

## McL 42 HD

# HOSES AND FITTINGS

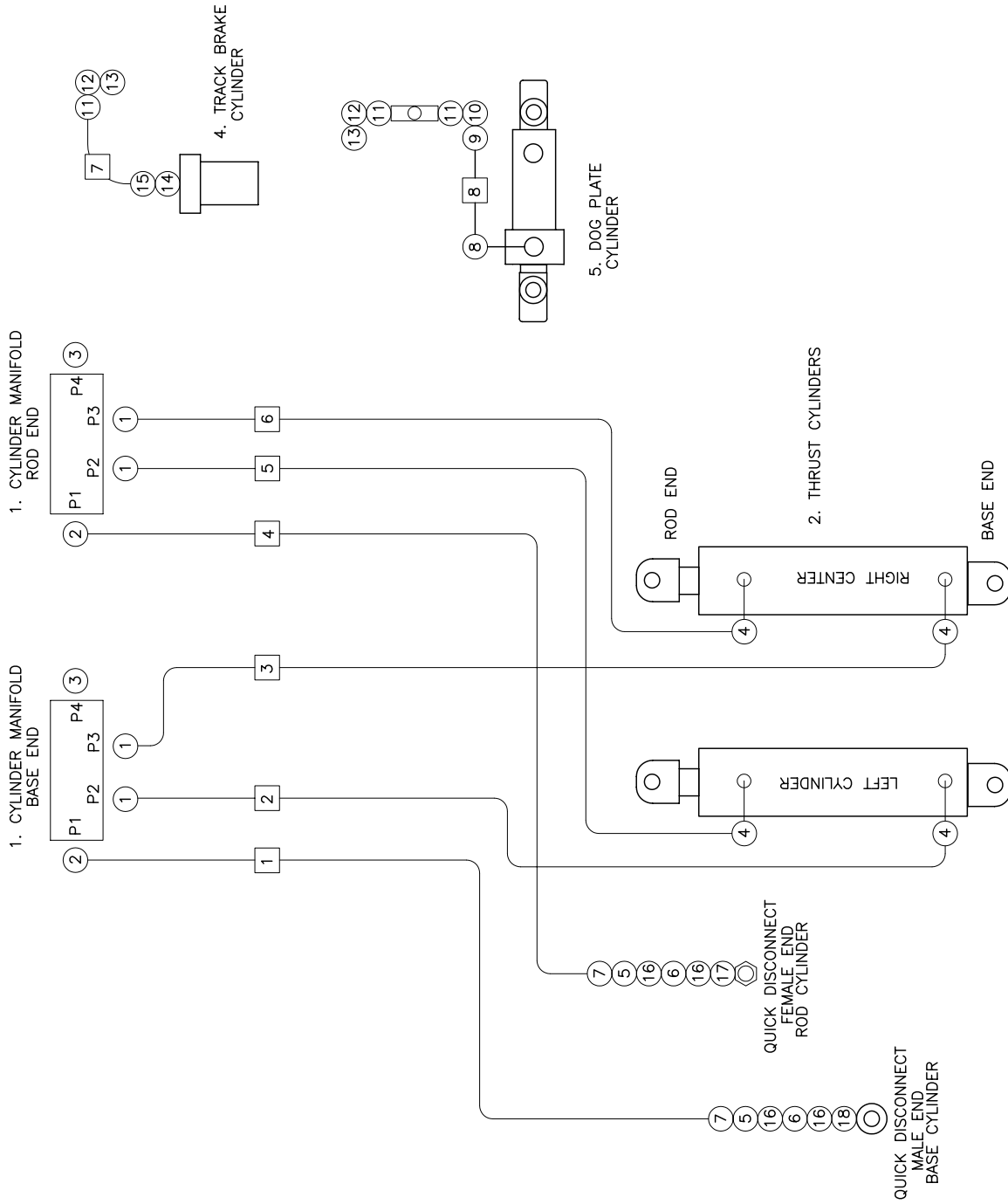



# HYDRAULIC SYSTEM

## McL 42 HD

# HOSES AND FITTINGS

FITTING DESCRIPTION	PART NO.	HYDRAULIC COMPONENTS	PART NO.
1 UNION 16MB-16MF	T400545		
2 ELBOW 90 16MB-16MF	T401635		
3 PLUG 16MB	T405120		
4 ELBOW 90 20MB-16MF	T401710		
5 UNION 45 16FP-16FP	T401586		
6 BULKHEAD 45 16MJ-16MJ	T400392		
7 UNION 16MP-16MF	T400546		
8 SWIVEL 90 4MP-6MJ	T401700		
9 UNION 6MJ-6MP	T400028		
10 ELBOW, 90 6FP-6MP	T401065		
11 UNION 6MP-6MP	T400803		
12 QUICK DISC, MALE 6FP	T412008		
13 CAP QUICK DISC	T412010		
14 UNION 16MP-8FP	T403060		
15 UNION 8MP-6FP	T400024		
16 UNION 16FJ-16MP	T400815		
17 QUICK DISC FEMALE 16FP	4800776		
18 QUICK DISC MALE 16FP	4800775		

**HYDRAULIC COMPONENTS**

1 CYLINDER MANIFOLD (QTY 2)  
 2 THRUST CYLINDER (QTY 2)  
 3 TRACK BRAKE CYLINDER  
 4 DOG PLATE CYLINDER

#	HOSE ROUTING	PART NO.
1	BASE MANIFOLD -- BASE CYLINDER QUICK DISC MALE	TH42001
2	LEFT CYLINDER, BASE END -- BASE MANIFOLD P2	TH42002
3	RIGHT CYLINDER, BASE END -- BASE MANIFOLD P3	TH42003
4	ROD MANIFOLD -- ROD CYLINDER QUICK DISC FEMALE	TH42004
5	LEFT CYLINDER, ROD END -- ROD MANIFOLD P2	TH42005
6	RIGHT CYLINDER, ROD END -- ROD MANIFOLD P3	TH42006
7	TRACK BRAKE -- QUICK DISC	TH42007
8	DOG PLATE CYLINDER -- HOUSING COUPLING	TH42008

# HYDRAULIC SYSTEM

## McL 42 HD

# CARRIAGE

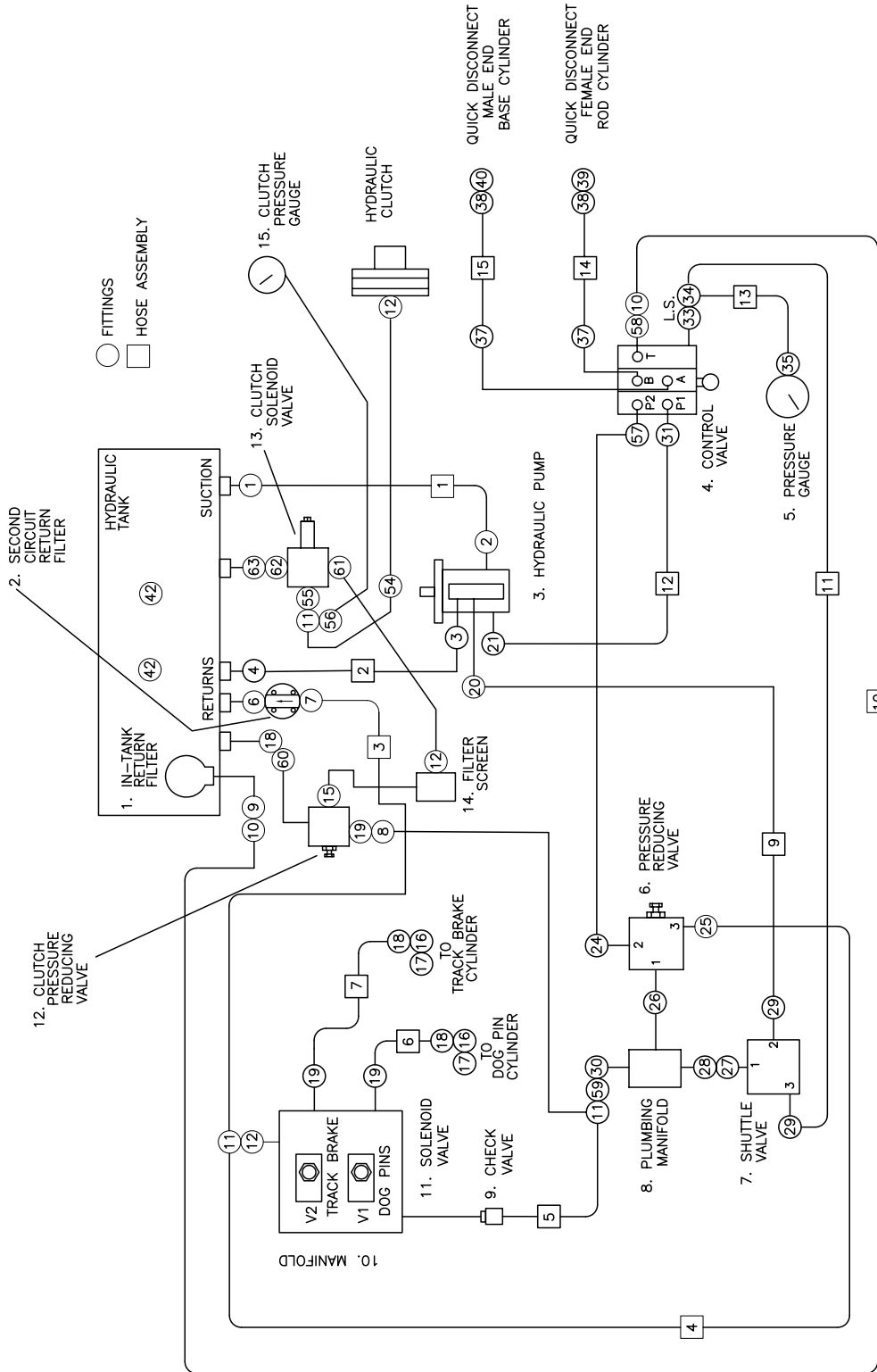

See page 4.1.4 for fittings and components callout

# HYDRAULIC SYSTEM

## McL 42 HD

# CARRIAGE

	FITTING DESCRIPTION	PART NO.
1	ELBOW, 45 32MP-32MJ	T401565
2	KIT #32 SPLIT FLANGE COMPLETE	T410450
3	ELBOW, 90 10MB-12MJ	T401581
4	ELBOW, 90 12MP-12MJ	T401180
5	UNION, 12MP-6MJ	T400085
6	UNION, 12MP-12MP	T400800
7	UNION, 12MP-6MJ	T400085
8	ELBOW, 90 6FJ-6MJ	T401228
9	UNION, 24MB-24MJ	T400580
10	ELBOW, 90 24FJ-24MJ	T401730
11	TEE, 6FJ-6MJ-6MJ	T402153
12	ELBOW, 90 6MB-6MJ	T401250
13	-	-
14	-	-
15	UNION, 6MB-6MB	T400038
16	QUICK DISC., FEMALE 6FP	T412009
17	DUST CAP, QUICK DISC., 6FP	T412010
18	UNION, 6MP-6MJ	T400028
19	UNION, 6MB-6MJ	T400037
20	UNION, 4MB-4MJ	T400570
21	ADAPTER, SPLIT FLANGE 16FB	4800767
22	UNION, 8MB-8MJ	T400140
23	UNION, 16MB-16MF	T400545
24	ELBOW, 90 6MB-8MJ	T401260
25	ELBOW, 90 6MB-6MJ	T401250
26	UNION, 6MB-6MB	T400038
27	UNION, 8MB-10MJ	T400400
28	UNION, 10FJ-6MJ	T403130
29	UNION, 8MB-4MJ	T400134
30	ELBOW, 90 10MB-8MJ	T401300
31	UNION, 16MB-16MF	T400545
32	-	-
33	UNION, 4MB-4MJ	T400570
34	TEE, 4FJ-4MJ-4MJ	T402010
35	UNION, 4FP-4MJ	T400110
36	-	-
37	UNION, 16MB-16MF	T400545
38	UNION, 16MF-16MP	T400546
39	QUICK DISC., MALE 16FP	4800775
40	QUICK DISC., FEMALE 16FP	4800776
41	-	-
42	PLUG, 8MP	T405062
43	O-RING #6 SAE	W200015
44	-	-
45	ELBOW, 90 6FJ-6MJ	T401228
46	UNION, 6FJ-6FP	T400083
47	UNION, 6MP-6MP	T400803
48	QUICK DISC., MALE 6FP	T412008
49	UNION, 12MP-8FP	T403085

	FITTING DESCRIPTION	PART NO.
50	UNION, 8MP-6FP	T404010
51	UNION, 6MP-6MB	T400027
52	UNION, 8FJ-6MB	T400710
53	TEE, 6MB-6MJ-6MJ	T402148
54	BULKHEAD, 6MJ-6MJ	T400391
55	UNION, 10MB-6MJ	T400035
56	UNION, 6FJ-4MJ	T400039
57	UNION, 6MJ-5MB	T400033
58	UNION, 24MJ-16MB	T400290
59	UNION, 8FJ-6MJ	T400705
60	UNION, 6MB-6FJ	T400036
61	ELBOW, 90 10MB-6MJ	T401290
62	UNION, 10MB-8MJ	T400160
63	UNION, 8FJ-6MP	T400142

	HYDRAULIC COMPONENTS	PART NO.
1	IN-TANK RETURN FILTER	4800723
2	SECOND CIRCUIT RETURN FILTER	1700080
3	HYDRAULIC PUMP	4800769
4	CONTROL VALVE	4800778
5	PRESSURE GAUGE	4800784
6	PRESSURE REDUCING VALVE BODY	-
7	CARTIDGE SHUTTLE VALVE	4800765
8	BODY	4801720
9	PLUMBING MANIFOLD	4801700
10	CHECK VALVE	4801703
11	SOLENOID VALVE (V1 & V2)	2400367
12	SOLENOID VALVE (V1 & V2)	4800785
13	SOLENOID VALVE (V1 & V2)	4210715
14	SOLENOID VALVE (V1 & V2)	-
15	SOLENOID VALVE (V1 & V2)	4801701
16	SOLENOID VALVE (V1 & V2)	4801702
17	SOLENOID VALVE (V1 & V2)	4810712
18	SOLENOID VALVE (V1 & V2)	-
19	SOLENOID VALVE (V1 & V2)	3600345
20	SOLENOID VALVE (V1 & V2)	3600346
21	SOLENOID VALVE (V1 & V2)	3600347
22	SOLENOID VALVE (V1 & V2)	-
23	SOLENOID VALVE (V1 & V2)	2400368
24	SOLENOID VALVE (V1 & V2)	2400367
25	SOLENOID VALVE (V1 & V2)	1720012
26	SOLENOID VALVE (V1 & V2)	-
27	SOLENOID VALVE (V1 & V2)	4801701
28	SOLENOID VALVE (V1 & V2)	4801702
29	SOLENOID VALVE (V1 & V2)	4810712
30	SOLENOID VALVE (V1 & V2)	-
31	SOLENOID VALVE (V1 & V2)	3600345
32	SOLENOID VALVE (V1 & V2)	3600346
33	SOLENOID VALVE (V1 & V2)	3600347
34	SOLENOID VALVE (V1 & V2)	-
35	SOLENOID VALVE (V1 & V2)	2400368
36	SOLENOID VALVE (V1 & V2)	2400367
37	SOLENOID VALVE (V1 & V2)	1720012
38	SOLENOID VALVE (V1 & V2)	-
39	SOLENOID VALVE (V1 & V2)	4801701
40	SOLENOID VALVE (V1 & V2)	4801702
41	SOLENOID VALVE (V1 & V2)	4810712
42	SOLENOID VALVE (V1 & V2)	-
43	SOLENOID VALVE (V1 & V2)	3600345
44	SOLENOID VALVE (V1 & V2)	3600346
45	SOLENOID VALVE (V1 & V2)	3600347
46	SOLENOID VALVE (V1 & V2)	-
47	SOLENOID VALVE (V1 & V2)	2400368
48	SOLENOID VALVE (V1 & V2)	2400367
49	SOLENOID VALVE (V1 & V2)	1720012

	FITTING DESCRIPTION	PART NO.
1	SOLENOID VALVE (V1 & V2)	4801701
2	SOLENOID VALVE (V1 & V2)	4801702
3	SOLENOID VALVE (V1 & V2)	4810712
4	SOLENOID VALVE (V1 & V2)	-
5	SOLENOID VALVE (V1 & V2)	3600345
6	SOLENOID VALVE (V1 & V2)	3600346
7	SOLENOID VALVE (V1 & V2)	3600347
8	SOLENOID VALVE (V1 & V2)	-
9	SOLENOID VALVE (V1 & V2)	2400368
10	SOLENOID VALVE (V1 & V2)	2400367
11	SOLENOID VALVE (V1 & V2)	1720012
12	SOLENOID VALVE (V1 & V2)	-
13	SOLENOID VALVE (V1 & V2)	4801701
14	SOLENOID VALVE (V1 & V2)	4801702
15	SOLENOID VALVE (V1 & V2)	4810712
16	SOLENOID VALVE (V1 & V2)	-
17	SOLENOID VALVE (V1 & V2)	3600345
18	SOLENOID VALVE (V1 & V2)	3600346
19	SOLENOID VALVE (V1 & V2)	3600347
20	SOLENOID VALVE (V1 & V2)	-
21	SOLENOID VALVE (V1 & V2)	2400368
22	SOLENOID VALVE (V1 & V2)	2400367
23	SOLENOID VALVE (V1 & V2)	1720012
24	SOLENOID VALVE (V1 & V2)	-
25	SOLENOID VALVE (V1 & V2)	4801701
26	SOLENOID VALVE (V1 & V2)	4801702
27	SOLENOID VALVE (V1 & V2)	4810712
28	SOLENOID VALVE (V1 & V2)	-
29	SOLENOID VALVE (V1 & V2)	3600345
30	SOLENOID VALVE (V1 & V2)	3600346
31	SOLENOID VALVE (V1 & V2)	3600347
32	SOLENOID VALVE (V1 & V2)	-
33	SOLENOID VALVE (V1 & V2)	2400368
34	SOLENOID VALVE (V1 & V2)	2400367
35	SOLENOID VALVE (V1 & V2)	1720012
36	SOLENOID VALVE (V1 & V2)	-
37	SOLENOID VALVE (V1 & V2)	4801701
38	SOLENOID VALVE (V1 & V2)	4801702
39	SOLENOID VALVE (V1 & V2)	4810712
40	SOLENOID VALVE (V1 & V2)	-
41	SOLENOID VALVE (V1 & V2)	3600345
42	SOLENOID VALVE (V1 & V2)	3600346
43	SOLENOID VALVE (V1 & V2)	3600347
44	SOLENOID VALVE (V1 & V2)	-
45	SOLENOID VALVE (V1 & V2)	2400368
46	SOLENOID VALVE (V1 & V2)	2400367
47	SOLENOID VALVE (V1 & V2)	1720012
48	SOLENOID VALVE (V1 & V2)	-
49	SOLENOID VALVE (V1 & V2)	4801701

**NOTE:** For replacement Hose Assemblies, please include hose length and end fittings.

# ELECTRICAL SYSTEM

## MCL 42 HD

# WIRING DIAGRAM

## ENGINE DETAIL

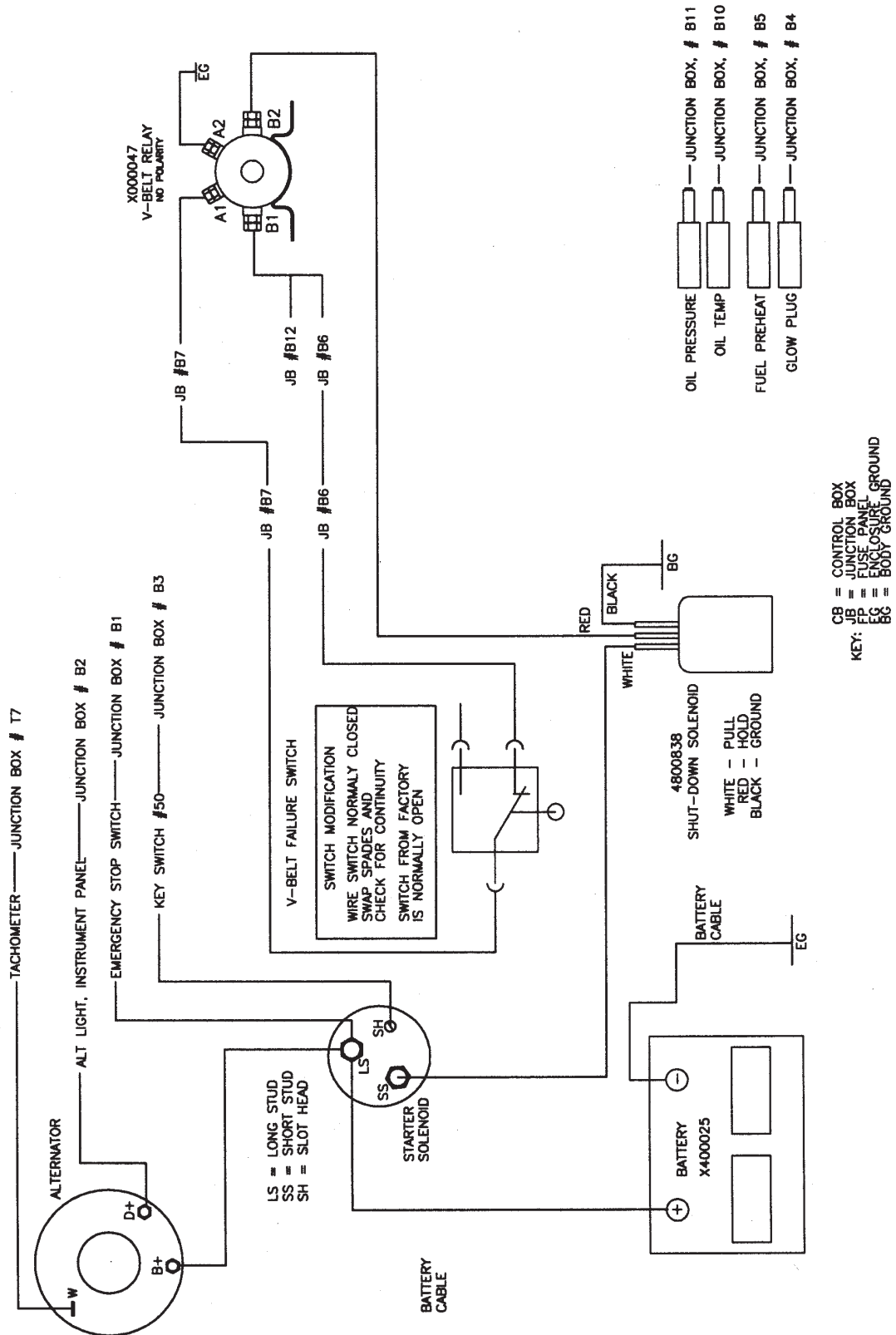

# ELECTRICAL SYSTEM

## MCL 42 HD

# WIRING DIAGRAM

## JUNCTION BOX DETAIL

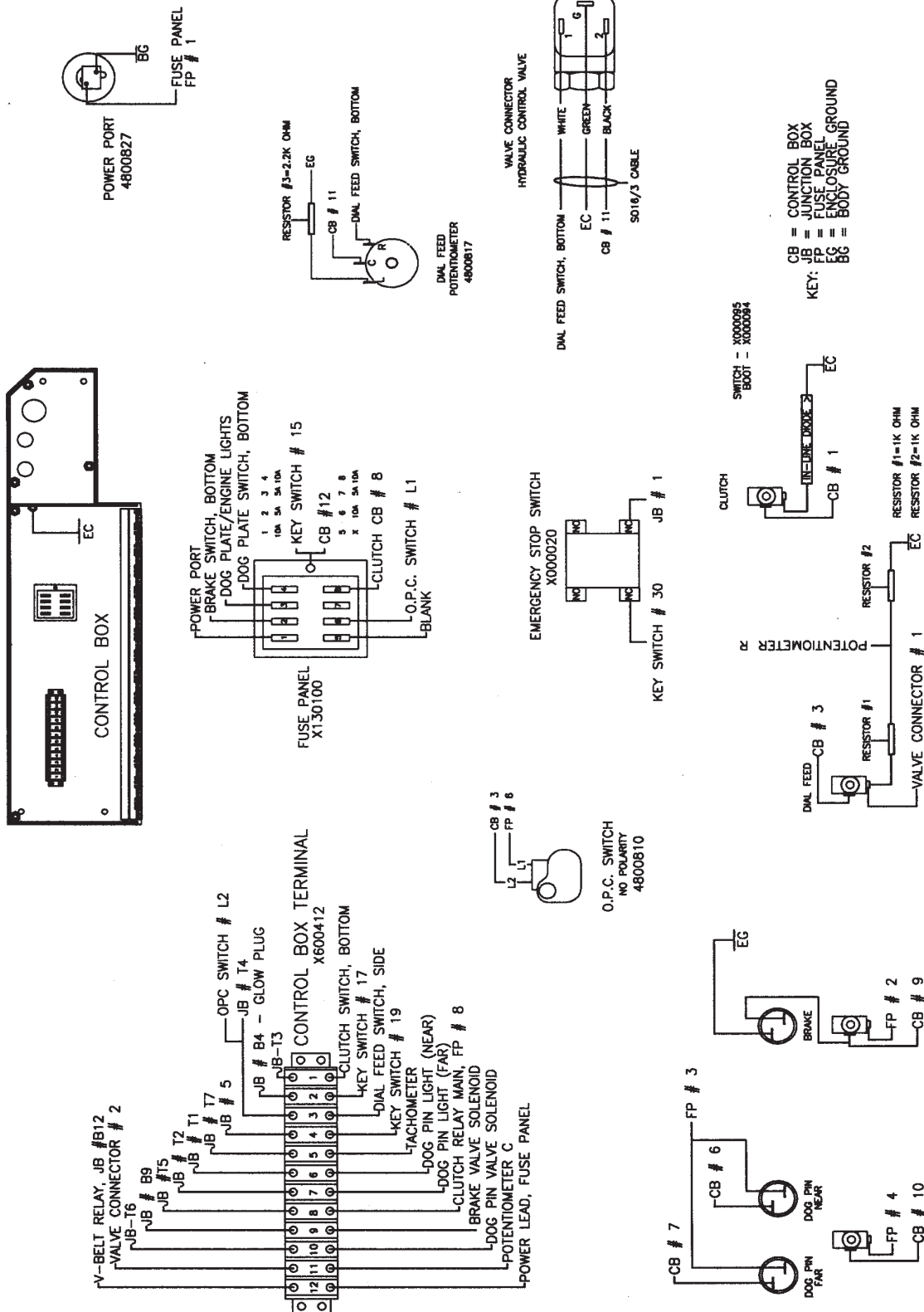

# WIRING DIAGRAM

## McL42 HD

# CONTROL BOX

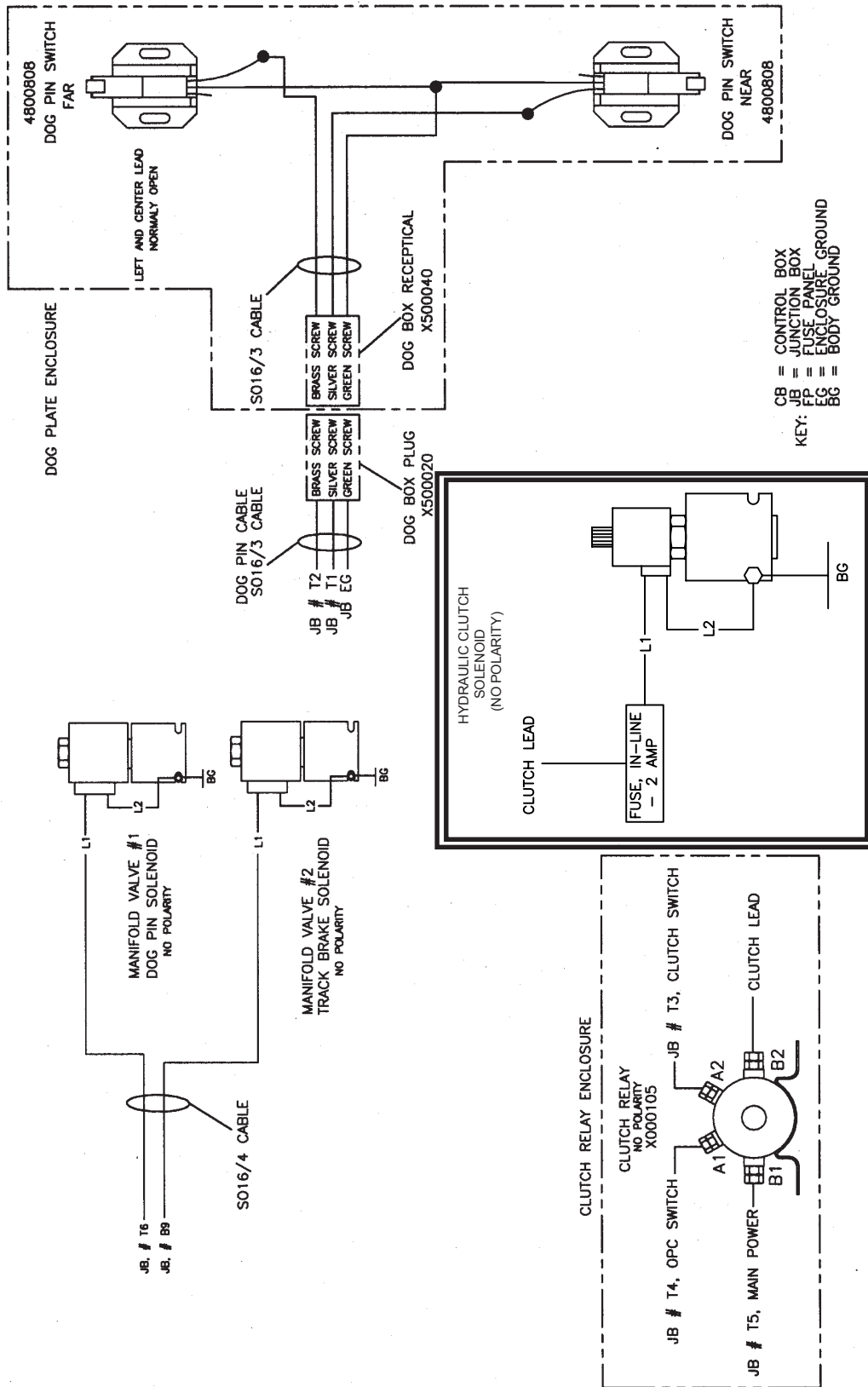

# WIRING DIAGRAM

## McL 42 HD

# INSTRUMENT PANEL

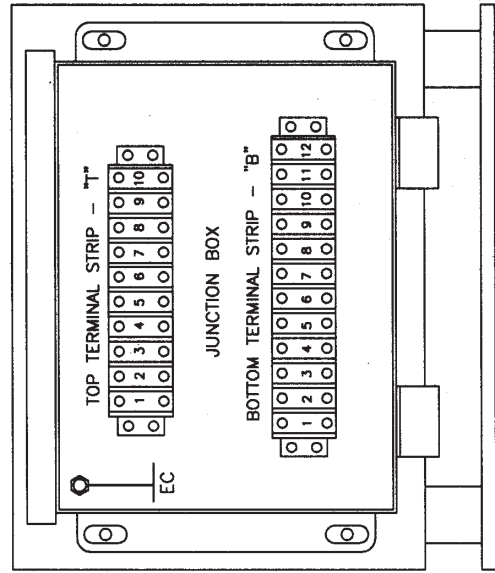

KEY:  
 CB = CONTROL BOX  
 JB = JUNCTION BOX  
 FC = FUSE PANEL  
 EC = ENCLOSURE  
 BG = BODY GROUND

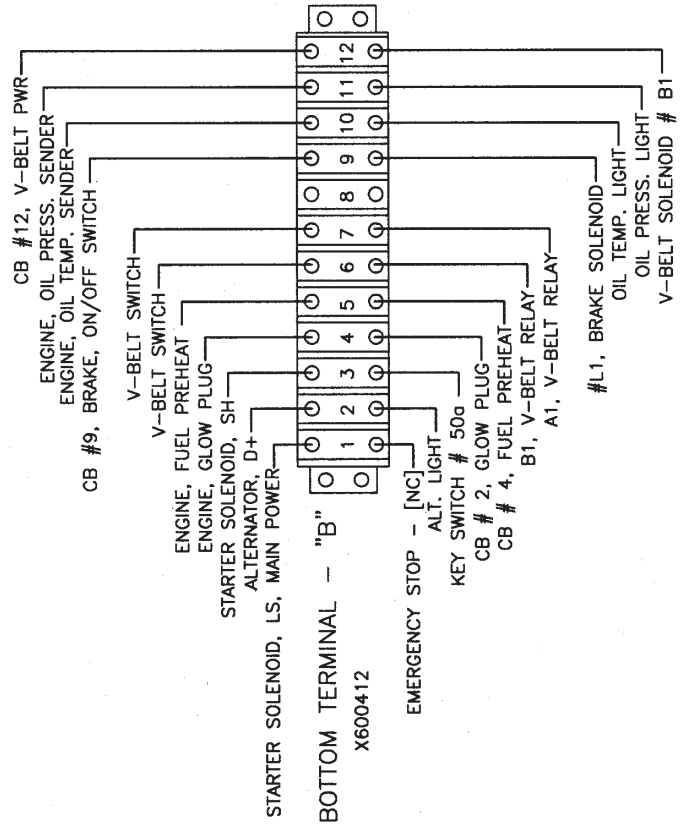
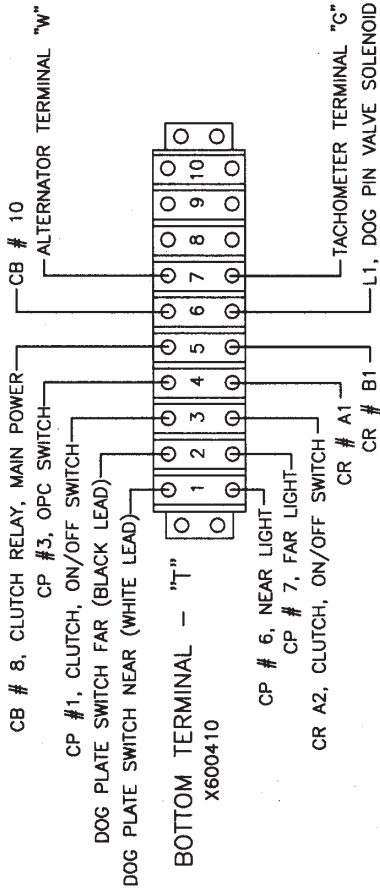

# WIRING DIAGRAM

## McL42 HD

# COMPONENT WIRING

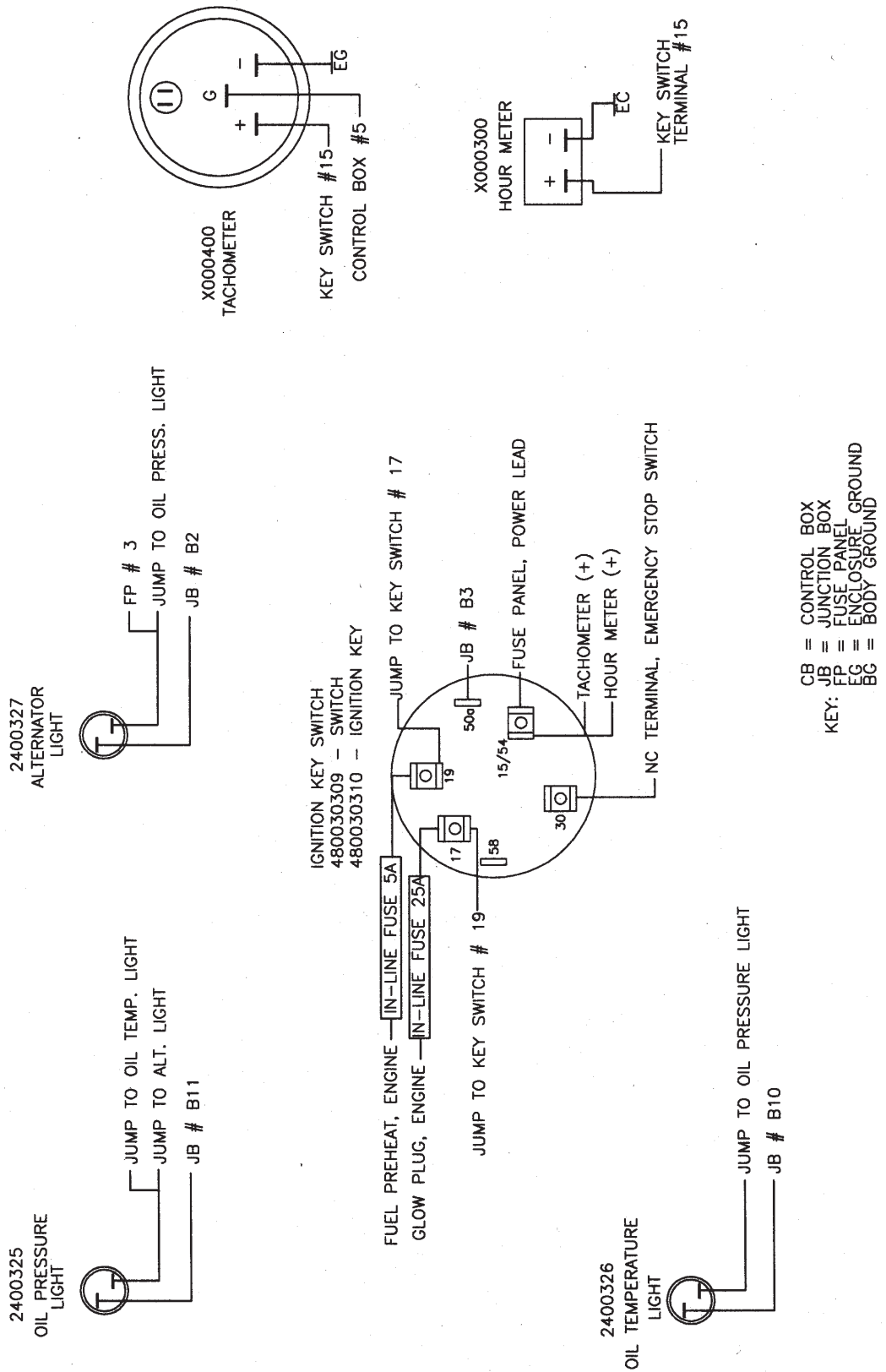



# 5.2 -5.8 MACHINE COMPONENTS

## McL42 HD

### DETAIL

### PAGE

---

GEARBOX	5.2.1-5.2.3
TRANSMISSION PARTS	5.3.1-5.3.14
HYDRAULIC PUMP COUPLING	5.4.1
HYDRAULIC CLUTCH	5.5.1
HYDRAULIC THRUST CYLINDER	5.6.1
HYDRAULIC DOG PLATE CYLINDER	5.7.1
HYDRAULIC VALVE	5.8.1

# GEARBOX COMPONENTS

## McL 42 HD

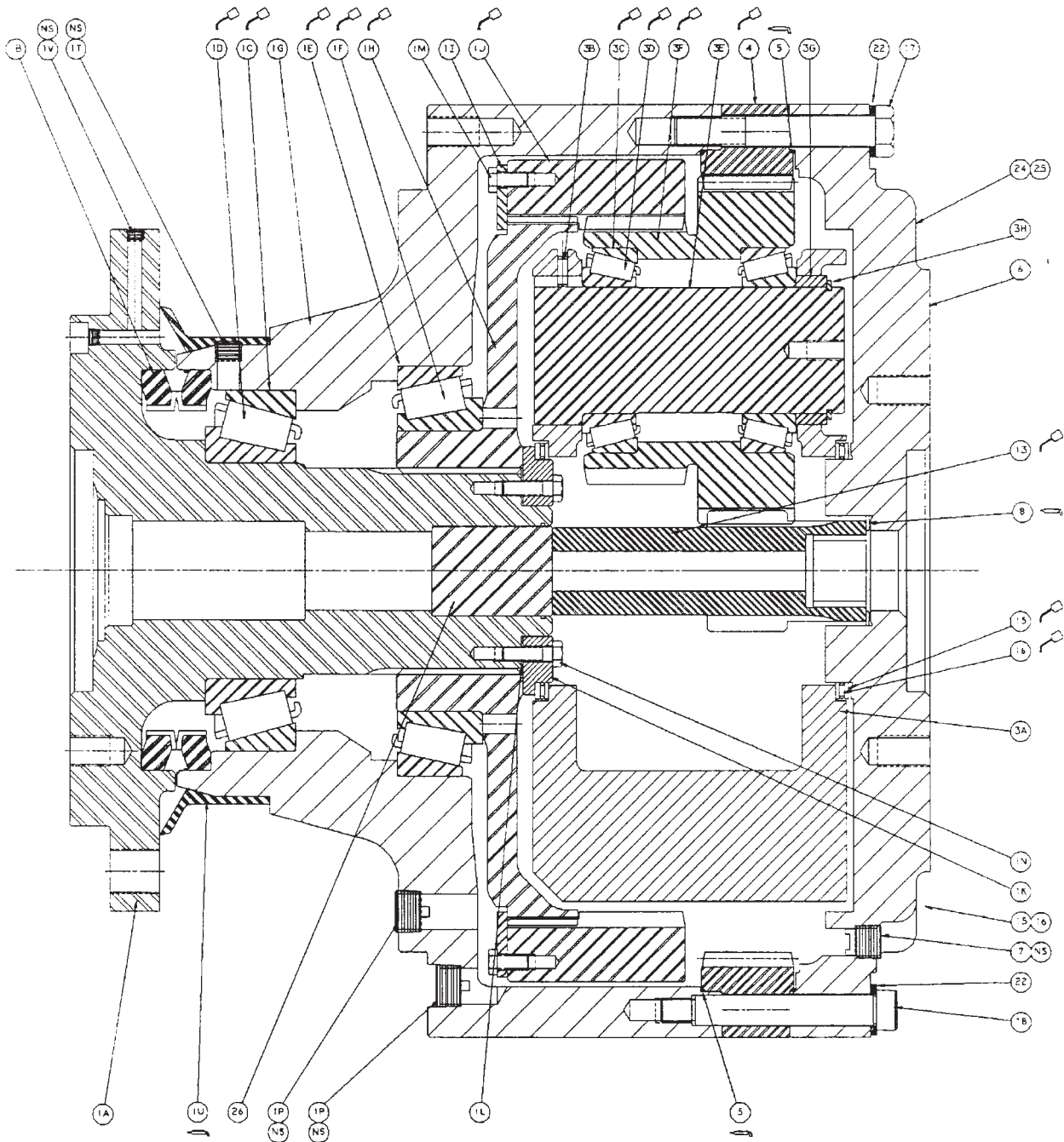

# GEARBOX COMPONENTS

## MCL 42 HD

MODEL# \_\_\_\_\_

SERIAL # \_\_\_\_\_

ITEM #	QTY.	NUMBER	DESCRIPTION
1A	1	480030201	Spindle
1K	1	480030202	Carrier, Bearing
1I	4	480030203	Plate, Rectangular
1G	1	480030204	Housing
1C	1	480030205	Bearing, Tapered
1D	1	480030206	Bearing, Tapered
1E	1	480030207	Bearing, Tapered
1F	1	480030208	Bearing, Tapered
1B	1	480030209	Seal, Face
1L	1	480030210	Shim, Steel
1N	8	480030211	Bolt, Hex-Special
5	2	480030212	O-Ring
24	1	480030213	Plate, ID
1M	8	480030214	Bolt, Hex-UNC
17	16	480030215	Bolt, Hex-UNC
18	4	480030216	Bolt, Shoulder
1U	1	480030217	Seal, Boot
3C	6	480030218	Bearing, Cup
3B	3	480030219	Pin, Roll
3E	3	480030220	Shaft, Planet
3A	1	480030221	Carrier
3F	1	480030222	Gear, Cluster Set
1J	1	480030223	Gear, Internal
1H	1	480030224	Coupling, Internal
4	1	480030225	Gear, Ring
3G	3	480030226	Spacer, Thrust
3D	6	480030227	Bearing, Tapered
3H	3	480030228	Ret, Ring-Extension
16	2	480030229	Bearing, Thrust
15	4	480030230	Washer, Thrust
26	1	480030231	Spacer, Input
13	1	480030232	Gear, Sun
25	2	480030233	Screw, Drive
1V	2	480030234	Pipe Plug, STD-NPT
1T	1	480030235	Pipe Plug, STD-NPT
7	2	480030236	Pipe Plug, MAGN-NP
1P	3	480030237	Pipe Plug, MAGN-NP
22	20	480030238	Washer, Lock
6	1	480030239	Plug, Cardboard
8	1	480030240	Washer, Thrust
6	1	480030241	Cover, Input

**Note:** McLaughlin Manufacturing Co. is not authorized to service Gearboxes. Consult McLaughlin Manufacturing Co. for repair manual or the name of an authorized service dealer near you.



# TRANSMISSION COMPONENTS

## McL 42 HD

MODEL# \_\_\_\_\_

SERIAL # \_\_\_\_\_

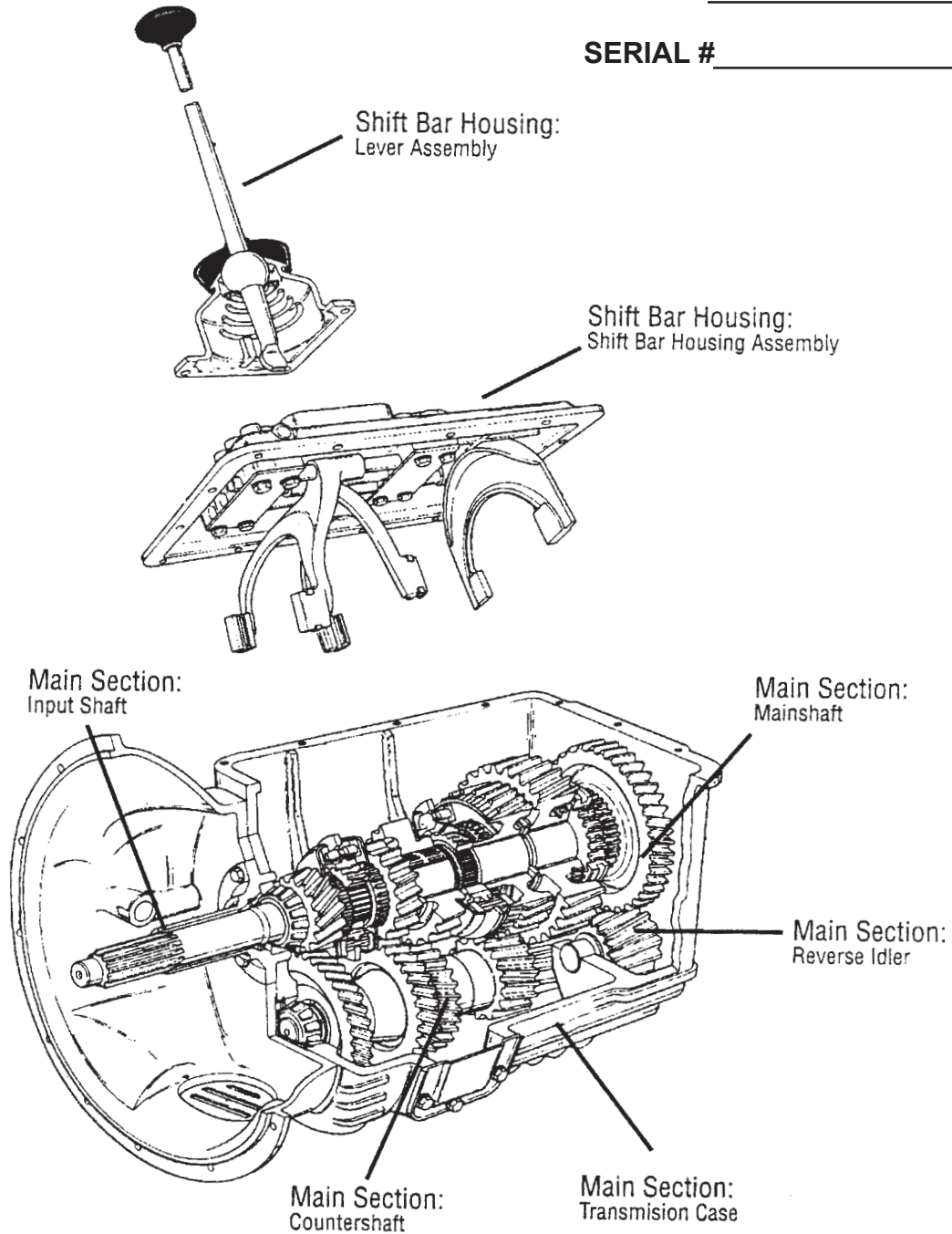

**Note: McLaughlin Manufacturing Co. is not authorized to service transmissions. Consult an authorized dealer of the transmission manufacturer for parts and /or service. Transmission model and serial number is required for part orders.**

**Contact McLaughlin Manufacturing Co. for a distributor near you.**

# TRANSMISSION DETAIL

## McL42 HD

### SHIFT BAR HOUSING

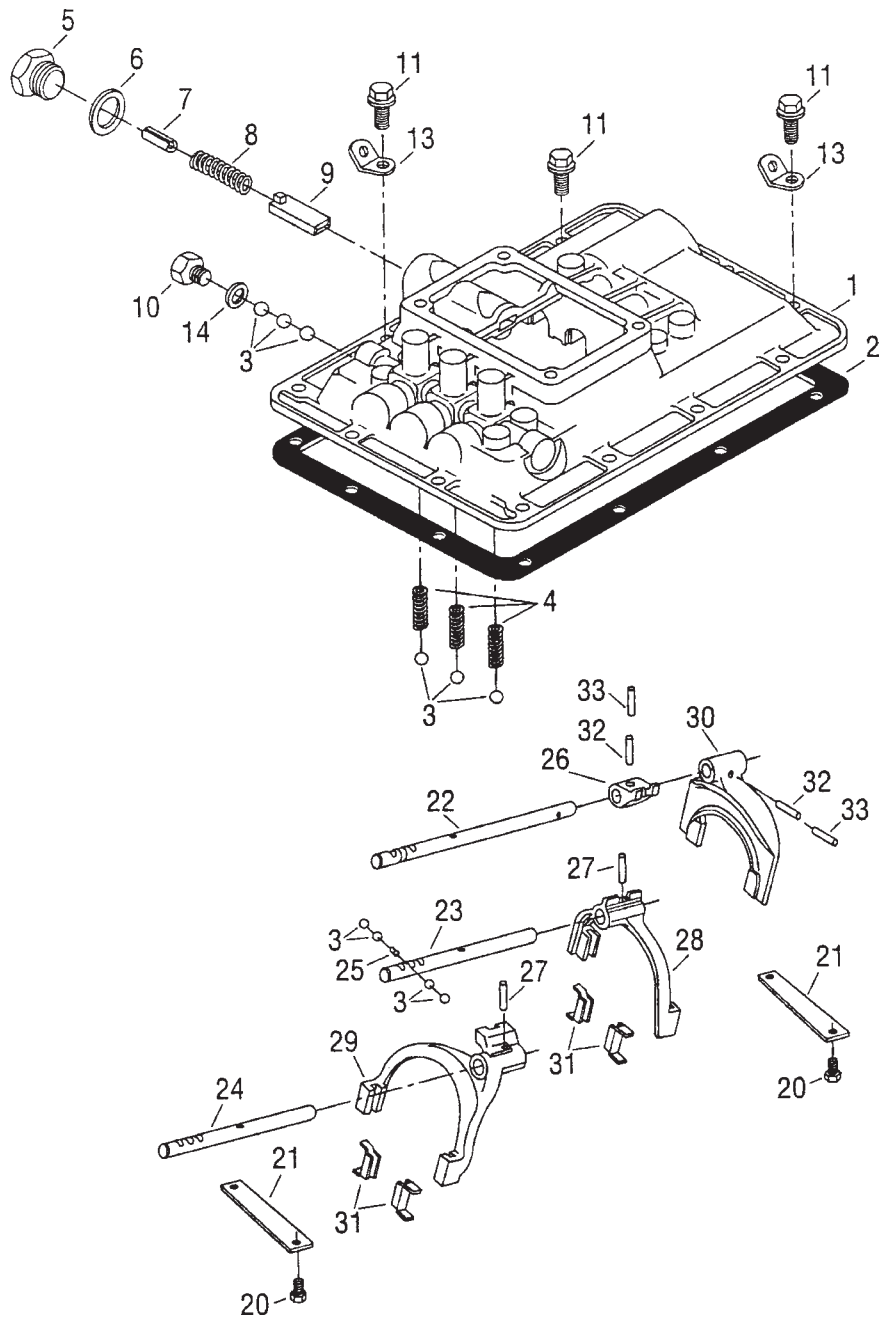

# TRANSMISSION DETAIL

## MCL 42 HD

### Shift Bar Housing

Item	Current Part	Description	Replaced Part	Qty	Notes	Kits / Assys Where Used
1	239834	Shift Bar Hsg		1	Housing Only	
2	240038	Gasket		1		K-2143/S-7077
3	10J14	Steel Ball		10	7/16"	
4	201045	Spring		3		
5	235621	Plug 1"		1		
6	235622	Gasket		1		K-2143
7	240496	Spacer		1		
8	233794	Spring		1		
9	23576	Plunger		1		
10	235052	Plug		1		
11	239611	Capscrew		13	3/8"-16X7/8"	
13	238370	Bracket		2		
14	15900	Gasket		1		K-2143/S-7077
20	233043	Capscrew		4	3/8"-16X1"	
21	4301277	Shift Bar Retainer		2		
22	4301541	Yoke Bar 1st/Rev		1		
23	4301540	Yoke Bar 2nd/3rd		1		
24	4301539	Yoke Bar 4th/5th		1		
25	201044	Pin		1		
26	4300402	Shift Block 1st/Rev		1		
27	14J1818	Pin		2		
28	A-6146	Yoke Assy 2nd/3rd	4301595	1		
29	A-6145	Yoke Assy 4th/5th	4301593	1		
30	4300401	Shift Yoke 1st/Rev		1		
31	227675	Bushing		4		K-2144
32	1JM6028	Pin		2		
33	1JM3528	Pin		2		
999	S-7077	Shift Bar Housing Assy	239834	1	Complete	

#### Kits and Assemblies

K-2143	Gasket Kit
K-2144	Small Parts Kit
S-7077	Shift Bar Housing Assy

# TRANSMISSION DETAIL

## McL42 HD

### LEVER ASSEMBLY

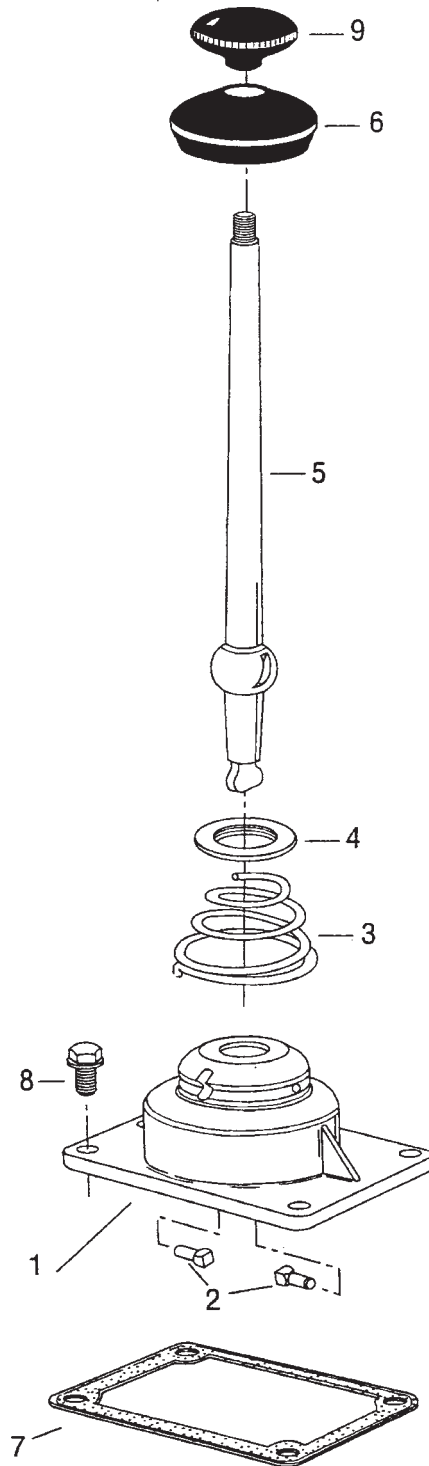



# TRANSMISSION DETAIL

## MCL 42 HD

### Lever Assembly

Item	Current Part	Description	Replaced Part	Qty	Notes	Kits / Assys Where Used
1	233080	Shift Lever Hsg		1	High	S-1643
2	201054	Pin		2	For High & Med. Hsg	S-1643/S-7079
2	23180	Pin		2	For Low Hsg	S-7045
3	4300690	Spring		1		S-1643/S-7045/S-7079
4	23181	Washer		1		S-1643/S-7045/S-7079
5	228648	Shift Lever		1	Use With 233080 Straight Lever - "Bend To Suit"	S-1643
5	241076	Shift Lever		1	Use With 241075 Straight Lever - "Bend To Suit"	S-7079
5	4302823	Shift Lever		1	Use With A-6448 Straight Lever - "Bend To Suit"	S-7045
6	202484	Dust Cover		1		S-1643/S-7045/S-7079
7	4301958	Gasket		1		K-2143/S-7045/S-7077
8	X-8C-604	Capscrew		4	3/8"-16X1-1/4"	
9	201401	Knob		1		

#### Kits and Assemblies

K-2143	Gasket Kit
S-1643	Shift Lever Assy-High
S-7045	Shift Lever Assy-Low
S-7077	Shift Bar Housing Assy
S-7079	Shift Lever Assy-Medium

# TRANSMISSION DETAIL

## MCL 42 HD

### TRANSMISSION CASE

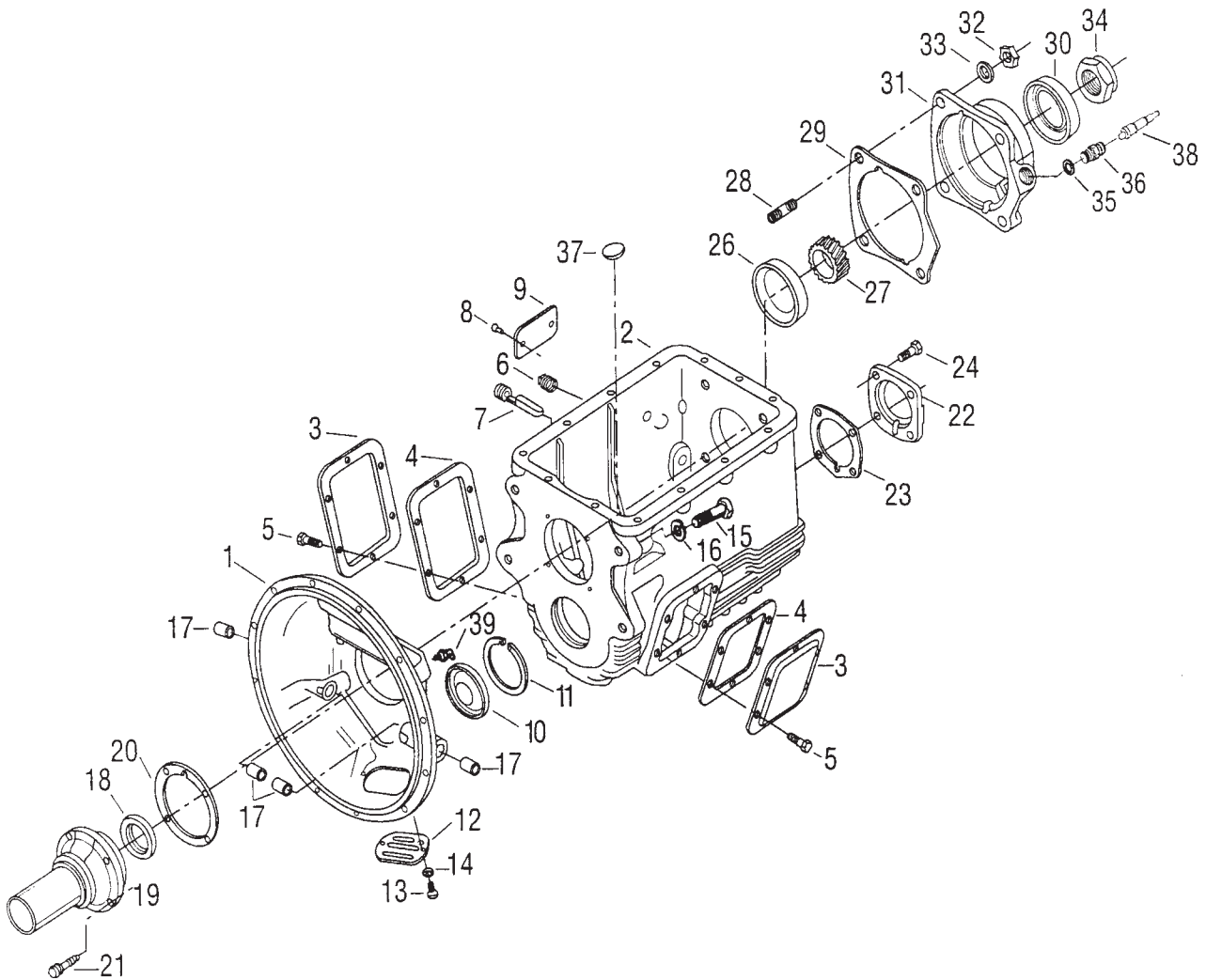

# TRANSMISSION DETAIL

## MCL 42 HD

Item	Current Part	Description	Replaced Part	Qty	Notes	Kits / Assys Where Used
1	A-5634	Clutch Hsg Assy	23726	1	#2 Pull-Aluminum w/11H15 Fittings	
1	A-5771	Clutch Hsg Assy	23726	1	#2 Pull-Aluminum	
1	A-5205	Clutch Hsg Assy	21646	1	#2 Push-Aluminum	
1	A-5751	Clutch Hsg Assy	4300418	1	#2 Push-Aluminum	
1	3316239	Clutch Hsg Assy		1	#2 Push-Alumimun (Fork)	
1	A-5630	Clutch Hsg Assy	23722/229297	1	#2 Push-Iron	
1	A-5629	Clutch Hsg Assy	23721	1	#3 Push-Iron	
2	S-1874	Case Assy	4300878	1		
2	S-1875	Case Assy	4301099	1		
2	S-1923	Case Assy	4301032	1		
2	S-1924	Case Assy	4301033	1		
3	201398	PTO Cover		2		
4	201400	Gasket		2		K-2143
5	239613	Capscrew		12	3/8"-16X5/8"	
6	X-12-1206	Pipe Plug		1	3/4"	S-1874/S-1875/S-1923/S-1924
7	X-12-1207	Pipe Plug		1	3/4" Magnetic	S-1874/S-1875/S-1923/S-1924
8	207873	Screw		2		
9	22300	Name Plate		1		
10	239783	Plug		1		K-2144
11	240040	Snap Ring		1		K-2144
12	23380	Cover		1		
13	1C408	Capscrew		2	1/4"-20	
14	4E04	Lockwasher		2	1/4"	
15	1C936	Capscrew		4	9/16"-12	
16	4E09	Lockwasher		4	9/16"	
17	12815	Bushing		4		
17	8677	Bushing		2	Use w/A-5205 Clutch Hsg Assy	
18	4300121	Oil Seal		1		K-2129/K-7029
18	4300204	Oil Seal		1	Shaft 1.89	
18	4300798	Oil Seal		1	Shaft 1.62	K-2120/K-7029
19	22129	Front Brg Cover-Push		1	Use 4300798 Oil Seal	
19	23147	Front Brg Cover-Pull	3315538	1	Use 4300121 Oil Seal	
19	237743	Front Brg Cover-Push		1	Use 4300798 Oil Seal	
19	238104	Front Brg Cover-Push		1	Use 4300798 Oil Seal	
19	238870	Front Brg Cover-Push		1	Use 4300798 Oil Seal	
19	239821	Front Brg Cover-Push		1	Use 4300798 Oil Seal	
19	3315497	Front Brg Cover-Push		1	Use 4300798 Oil Seal	
19	3315552	Front Brg Cover-Push		1	Use 4300798 Oil Seal	
19	4300354	Front Brg Cover-Push		1	Use 4300204 Or 4300798 Oil Seal	
19	4300355	Front Brg Cover-Push		1	Use 4300204 Oil Seal	
19	4300882	Front Brg Cover-Push		1	Use 4300798 Oil Seal	
20	240321	Gasket		1		K-2143
21	239614	Screw		4	3/8"-16X3/4"	
22	4300261	C/S Rear Brg Cover		1		

#### Kits and Assemblies

K-2120	Basic Rebuild Kit	S-1874	Case Assy
K-2129	Basic Rebuild Kit	S-1875	Case Assy
K-2143	Gasket Kit	S-1923	Case Assy
K-2144	Small Parts Kit	S-1924	Case Assy
K-7029	Rebuilder Kit		

# TRANSMISSION DETAIL

## MCL 42 HD

### TRANSMISSION CASE

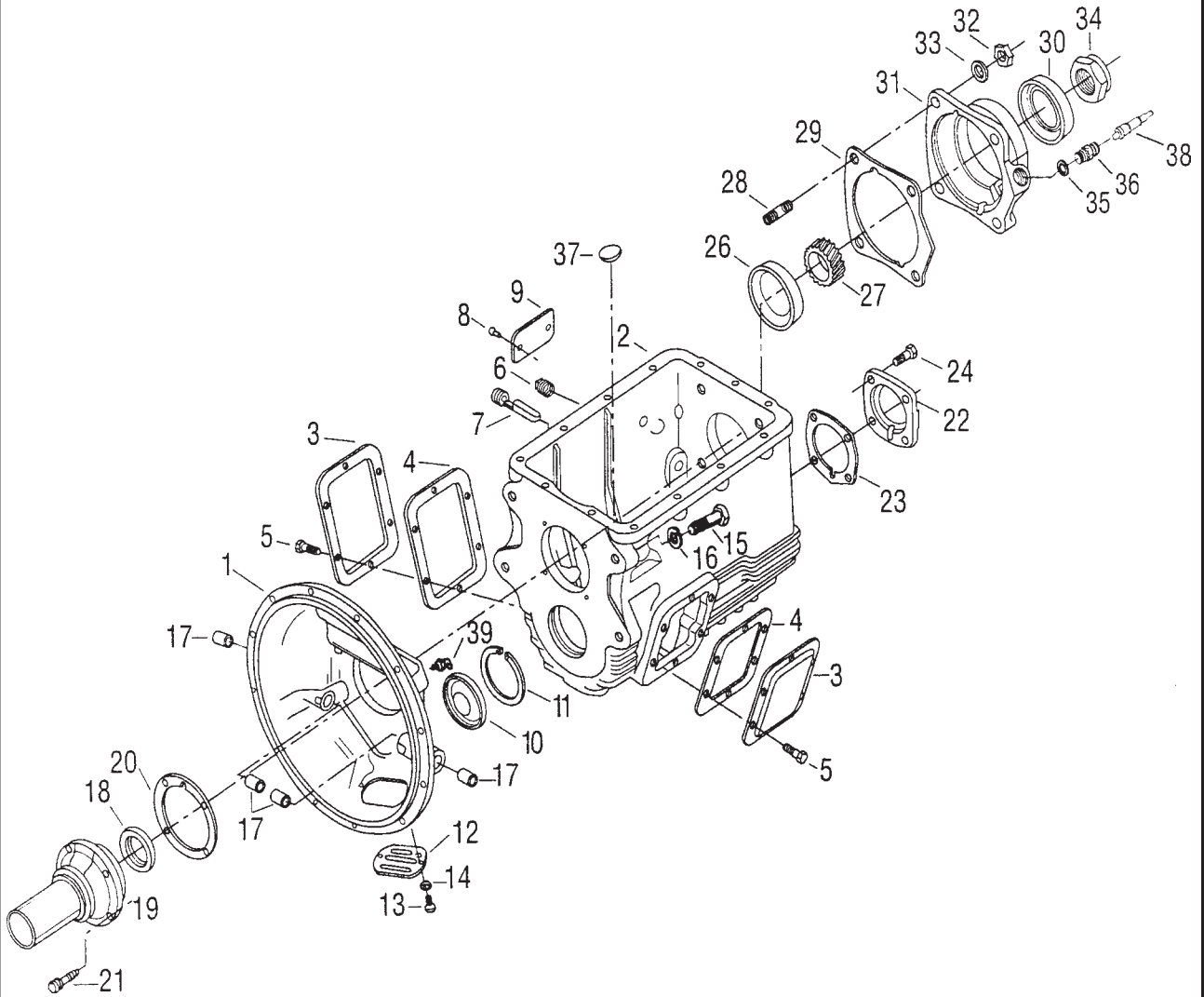

# TRANSMISSION DETAIL

## MCL 42 HD

Item	Current Part	Description	Replaced Part	Qty	Notes	Kits / Assys Where Used
23	240017	Shim .004		1	Quantity As Required	K-2116
23	240018	Shim .007		1	Quantity As Required	K-2116
23	240019	Shim .010		1	Quantity As Required	K-2116
23	240020	Shim .020		1	Quantity As Required	K-2116
23	4300980	Shim .040		1		
24	X-8-688	Capscrew		4	3/8"-16X1"	
26	654166	Bearing Cup		1		K-2120/K-2129/K-7029
27	21555	Speedo Rotor		1		
27	3314356	Speedo Drive Gear		1		
27	3314448	Speedo Drive Gear		1		
27	86301	Speedo Drive Gear		1		
28	239433	Stud		4	1/2"-20X2-5/16"	S-1874/S-1875/S-1923/S-1924
29	240329	Shim .004		1	Quantity As Required	K-2116
29	240330	Shim .007		1	Quantity As Required	K-2116
29	240331	Shim .010		1	Quantity As Required	K-2116
29	240332	Shim .020		1	Quantity As Required	K-2116
29	4300981	Shim .040		1		
30	208385	Oil Seal		1		
30	4300203	Oil Seal		1		K-2120/K-7029
31	K-7038	Rear Brg Cover Kit	4302614	1	Use 4300203 Oil Seal Note: Push-In Type Speedo Sensor	
31	K-7039	Rear Brg Cover Kit	4302615	1	Use 4300203 Oil Seal Note: Push-In Type Speedo Sensor	
31	S-7030	Rear Brg Cover Assy	4300845/4302037	1	Use 4300203 Oil Seal Note: Sensor Seal Required	
31	S-7031	Rear Brg Cover Assy	4301677/4302039	1	Use 4300203 Oil Seal Note: Sensor Seal Required	
31	4300846	Rear Brg Cover		1	Use 4300203 Oil Seal	
31	4300849	Rear Brg Cover		1	Use 4300203 Oil Seal	
31	4300877	Rear Brg Cover		1	Use 4300203 Oil Seal	
31	4300970	Rear Brg Cover		1	Use 208385 Oil Seal	
31	4300972	Rear Brg Cover		1	Use 4300203 Oil Seal	
31	4301053	Rear Brg Cover		1	Use 4300203 Oil Seal	
32	86D08	Nut		4	1/2"-20	
33	239436	Washer		4	1/2"	
34	21937	Nut		1	1/4"-18	
35	4301954	Seal		1		S-7030/S-7031
36	86016	Sleeve		1		
37	14373	Magnet		1		S-1923/S-1924
38	3313714	Speedo Driven Gear		1		
38	3314433	Speedo Driven Gear		1		
38	3314449	Speedo Driven Gear		1		
38	3314545	Speedo Driven Gear		1		
38	3315575	Speedo Driven Gear		1		
38	5501502	Speedo Driven Gear		1		
38	5501503	Speedo Driven Gear		1		
39	11H15	Fitting-45 Degree		2		
39	12H15	Fitting-90 Degree		2		

#### Kits and Assemblies

K-2116	Shim Kit
K-2120	Basic Rebuild Kit
K-2129	Basic Rebuild Kit
K-2143	Gasket Kit
K-7029	Rebuilder Kit

S-1874	Case Assy
S-1875	Case Assy
S-1923	Case Assy
S-1924	Case Assy
S-7030	Rear Brg Cover Assy
S-7031	Rear Brg Cover Assy

# TRANSMISSION DETAIL

## McL 42 HD

### TRANSMISSION CASE

#### Mainshaft Assy

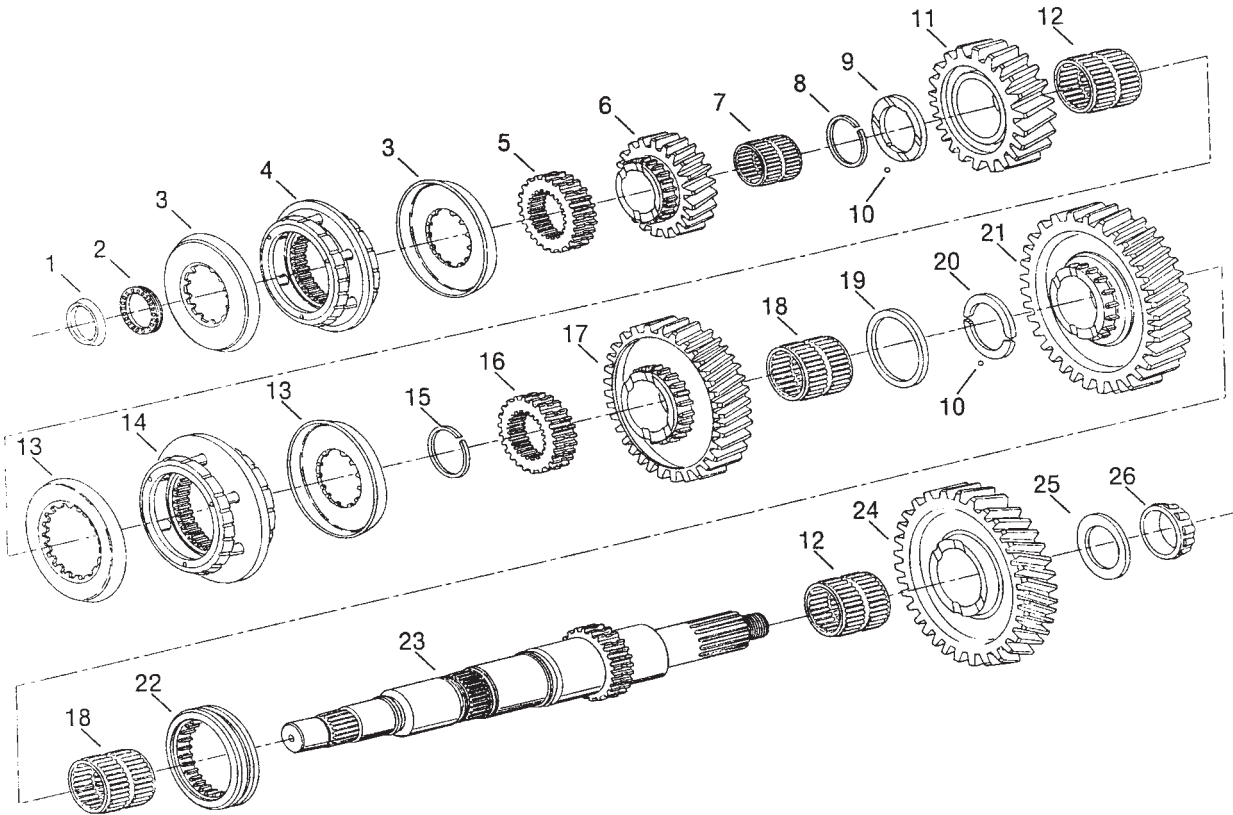

#### Countershaft Assy

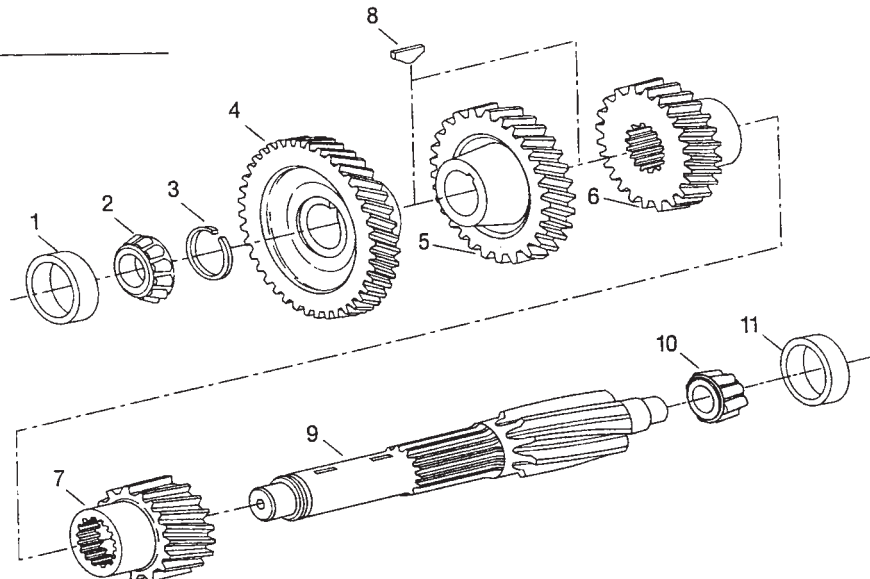

# TRANSMISSION DETAIL

## McL 42 HD

### Mainshaft Assy

Item	Current Part	Description	Replaced Part	Qty	Notes	Kits / Assys Where Used
1	235383	Bearing Race		1		K-2120/K-2129/K-7029
2	235382	Bearing		1		K-2120/K-2129/K-7029
3	4301565	Synchronizer Cup		2		K-7005
4	A-6144	Synchronizer Assy 4/5		1		K-7005
5	4301534	Clutch Hub 4/5		1		
6	4301527	4th Gear-Mainshaft		1		
7	239651	Bearing		1		K-2120/K-2129/K-7029
8	224069	Snap Ring		1		
9	23127	Washer		1		
10	10J06	Steel Ball		2	3/16"	K-2144
11	4301528	3rd Gear-Mainshaft		1		
12	239818	Bearing		2		K-2120/K-2129/K-7029
13	4301467	Synchronizer Cup		2		K-7004
14	A-6137	Synchronizer Assy 2/3		1		K-7004
15	240037	Snap Ring		1		K-2144
16	4301533	Clutch Hub 2/3		1		
17	4301529	2nd Gear-Mainshaft		1		
18	239653	Bearing		2		K-2120/K-2129/K-7029
19	235379	Retainer		1		K-2144
20	235378	Split Washer		2		K-2144
21	4301530	1st Gear-Mainshaft		1		
22	4301566	Sliding Clutch		1		
23	4301532	Mainshaft		1		
24	4301531	Reverse Gear-Mainshaft		1		
25	240026	Washer		1		K-2144
26	654137	Bearing Cone		1		K-2120/K-2129/K-7029

### Countershaft Assy

Item	Current Part	Description	Replaced Part	Qty	Notes	Kits / Assys Where Used
1	672070	Bearing Cup		1		K-2120/K-2129/K-7029
2	675246	Bearing Cone		1		K-2120/K-2129/K-7029
3	240767	Snap Ring		1		K-2144
4	241012	Drive Gear-Cntrshft		1		
5	4301535	4th Gear-Cntrshft		1		
6	4301536	3rd Gear-Cntrshft		1		
7	241017	2nd Gear-Cntrshft		1		
8	230292	Key		2		K-2144
9	4301537	Countershaft		1		
10	666554	Bearing Cone		1		K-2120/K-2129/K-7029
11	730362	Bearing Cup		1		K-2120/K-2129/K-7029

### Kits and Assemblies

K-2120	Basic Rebuild Kit	K-7004	Synchronizer Kit
K-2129	Basic Rebuild Kit	K-7005	Synchronizer Kit
K-2144	Small Parts Kit	K-7029	Rebuilder Kit

# TRANSMISSION DETAIL

## MCL 42 HD

Input Shaft

### INPUT SHAFT

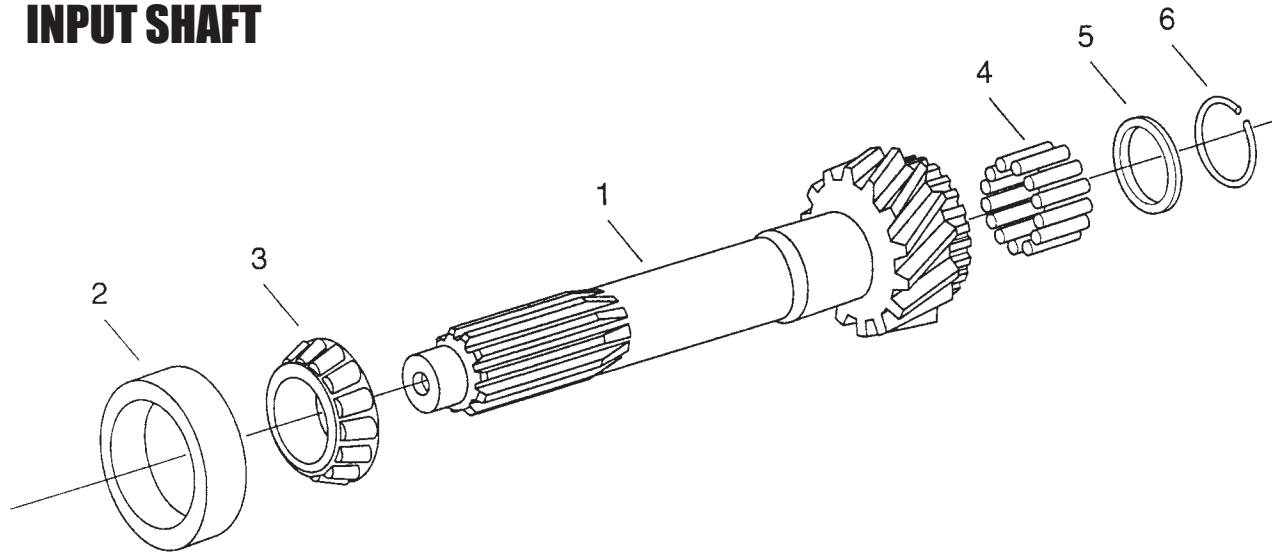

Reverse Idler Gear Assy

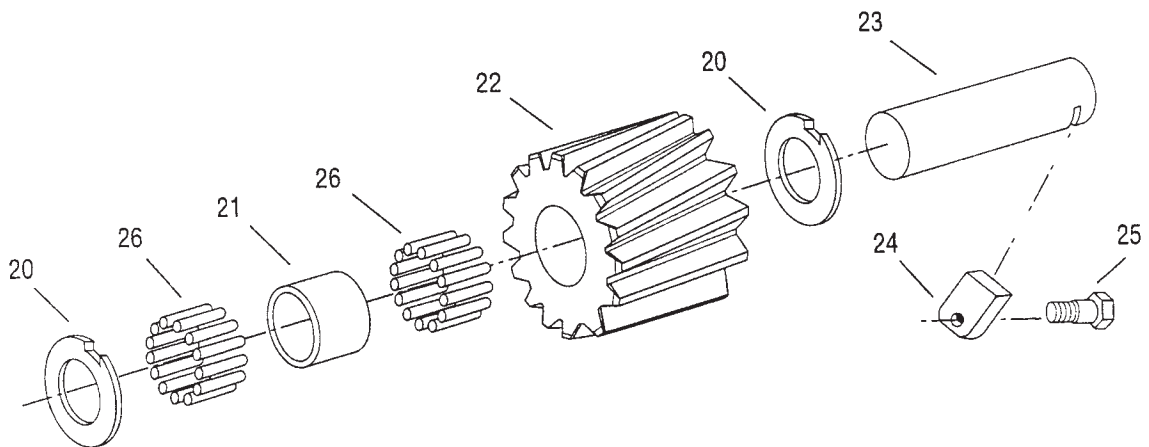



# TRANSMISSION DETAIL

## MCL 42 HD

### Input Shaft

Item	Current Part	Description	Replaced Part	Qty	Notes	Kits / Assys Where Used
1	4302062	Input Shaft-1.118" Push		1	Use 3315494 Front Brg Cover	
1	4301622	Input Shaft-1.375" Push		1	Use 237743 Front Brg Cover	
1	4301623	Input Shaft-1.375" Push		1	Use 3315552 Front Brg Cover	
1	4301624	Input Shaft-1.375" Push		1	Use 3315303 Front Brg Cover	
1	4301827	Input Shaft-1.375" Push		1	Use 4300882 Front Brg Cover	
1	4302061	Input Shaft-1.375" Push		1	Use 3315497 Front Brg Cover	
1	4301526	Input Shaft-1.50" Push		1	Use 4300882 Front Brg Cover	
1	4301616	Input Shaft-1.50" Push		1	Use 4300882 Front Brg Cover	
1	4301618	Input Shaft-1.50" Push		1	Use 4300882 Front Brg Cover	
1	4301619	Input Shaft-1.50" Push		1	Use 239821 Or 4300882 Front Brg Cover	
1	4301620	Input Shaft-1.50" Push		1	Use 4300354 Or 4300355 Front Brg Cover	
1	4301621	Input Shaft-1.50" Push		1	Use 22129 Front Brg Cover	
1	4301615	In/Shaft-1.50"Push/Pull		1	Use 23147 Front Brg Cover	
1	4301614	In/Shaft-1.75"Push/Pull		1	Use 23147 Or 4300882 Front Brg Cover	
2	1314774	Bearing Cup		1	1.118",1.375" & 1.50" Input	K-2120/K-7029
2	235417	Bearing Cup		1	1.75" Input	K-2129/K-7029
3	1314773	Bearing Cone		1	1.118",1.375" & 1.50" Input	K-2120/K-7029
3	235418	Bearing Cone		1	1.75" Input	K-2129/K-7029
4	235414	Bearing		14		K-2120/K-2129/K-7029
5	235415	Washer		1		K-2144
6	235416	Snap Ring		1		K-2144

### Reverse Idler Gear Assy

Item	Current Part	Description	Replaced Part	Qty	Notes	Kits / Assys Where Used
20	240023	Washer		2		K-2144
21	240024	Spacer		1		K-2144
22	4301592	Idler Gear		1		
23	240022	Idler Shaft		1		
24	201929	Shaft Lock		1		
25	239611	Capscrew		1	3/8"-16X7/8"	
26	235376	Bearing		52		K-2120/K-2129/K-7029

#### Kits and Assemblies

K-2120	Basic Rebuild Kit
K-2129	Basic Rebuild Kit
K-2144	Small Parts Kit
K-7029	Rebuilder Kit

**TRANSMISSION MAINTENANCE SCHEDULE**  
**MCL 42 HD**

DATE/HRS	SERVICE PERFORMED	BY

# HYDRAULIC PUMP COUPLING

## MCL 42 HD

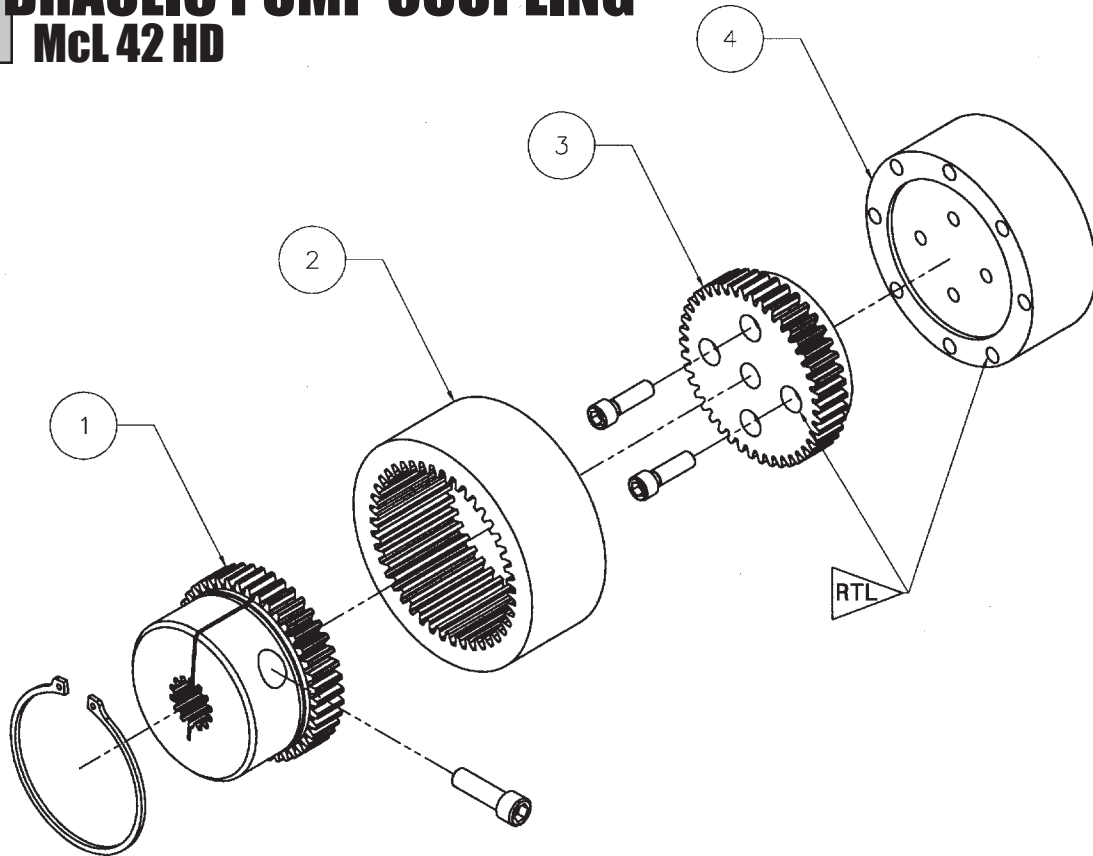

# HYDRAULIC PUMP COUPLING

## MCL 42 HD

ITEM #	QTY.	NUMBER	DESCRIPTION
1	1	4800355	Coupling Hub
	1	4800356	Snap Ring
	1	U010220	Screw, HSH .438-14X1.50"
	1	4800357	Nylon Sleeve
3	1	4800358	Pully Hub
4	4	U010085	Screw, HSH .375-16X1.25"
	1	4210308	Pully Flange
	8	U030900	Screw, Soc 8mm X 30mm

# HYDRAULIC CLUTCH ASSEMBLY

## McL 42 HD

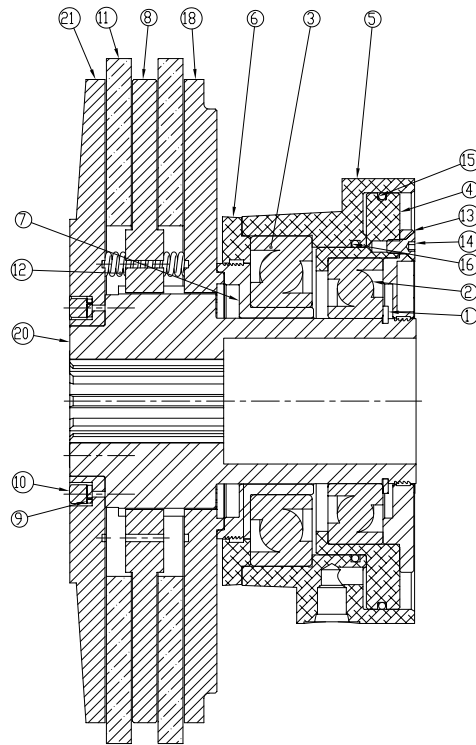

# HYDRAULIC CLUTCH ASSEMBLY

ITEM#	QTY	NUMBER	DESCRIPTION
1	1	481039901	RETAINING RING
2	1	481039902	ANGULAR CONTACT BEARING (7215)
3	1	481039903	ANGULAR CONTACT BEARING (7217)
4	1	481039904	CYLINDER ASSEMBLY
5	1	481039905	PISTON
6	1	481039906	SPACER
7	1	481039907	BEARING HUB
8	1	481039908	SEPARATOR PLATE
9	6	481039909	HIGH COLLAR LOCK WASHER
10	6	481039910	5/16-18 UNC X 0.75 LG SHCS
11	2	481039911	FRICITION DISC
12	6	481039912	COMPRESSION SPRING
13	1	481039913	SPACER
14	3	481039914	1/4-20 UNC X 0.50 LG FHSCS
15	1	481039915	O-RING
16	1	481039916	O-RING
17	3	481039917	5/16-18 UNC X 0.625 LG FHSCS
18	1	481039918	PRESSURE PLATE
19	2	481039919	#10-24 X 0.75 LG SHCS
20	1	481039920	HUB
21	1	481039921	BACKPLATE

# HYDRAULIC THRUST CYLINDER

## McL 42 HD

# COMPONENTS

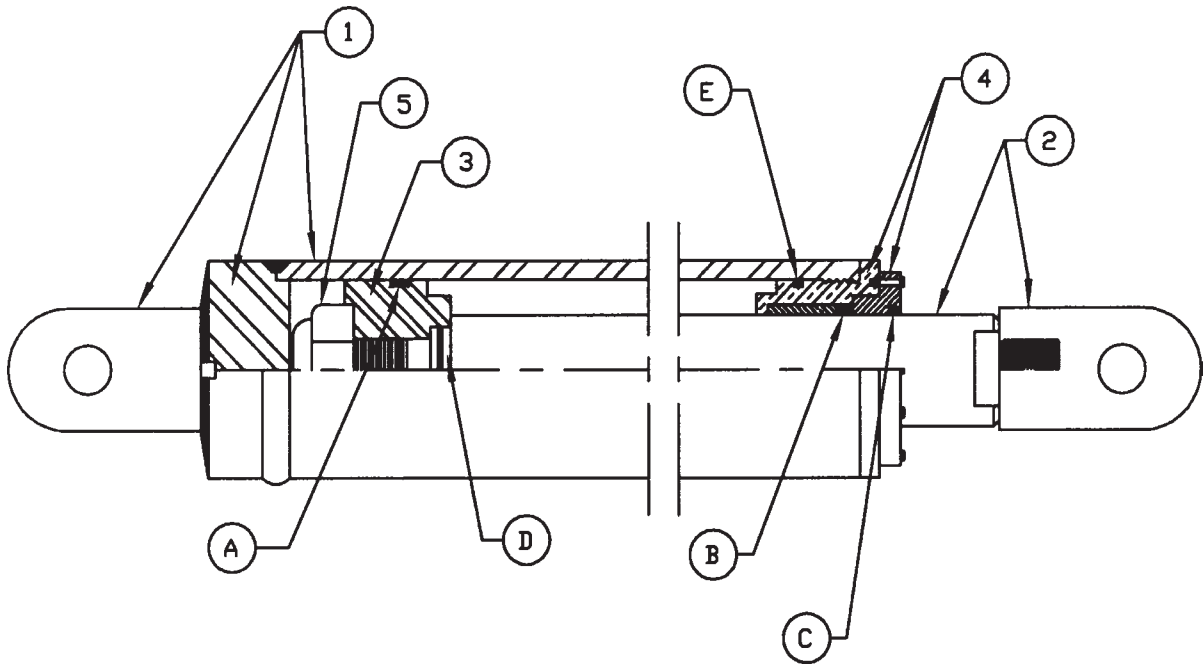

# HYDRAULIC CYLINDER

## McL 42 HD

ITEM #	QTY.	NUMBER	DESCRIPTION
1	1	480072901	Tube Assembly
2	1	480072902	Rod Assembly
3	1	480072903	Piston
4	1	480072904	Rod Gland Assembly
5	1	480072905	Lock Nut
6	1	480072906	Seal Kit

Complete Seal Kit to include:

ITEM #	QTY.	DESCRIPTION
A	1	Piston Seal
B	1	Rod Seal
C	1	Wiper
D	1	O-Ring
E	1	O-Ring & Back Up

# HYDRAULIC THRUST CYLINDER

## MCL 42 HD

# SEAL DETAILS

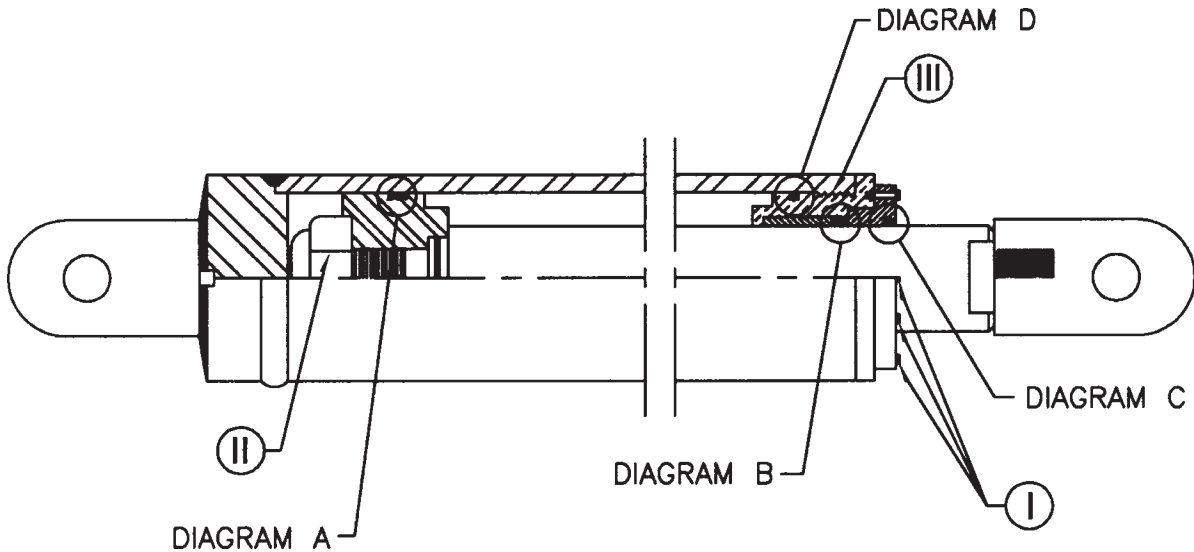

### Torque Specifications:

- I. For 1/2"-13 thread socket head cap screws, torque to 300ft/lbs with impact gun in field.
- II. For 2 1/2"-12 thread lock nut, torque to 600 ft/lbs.
- III. For gland, torque to 100ft/lbs.

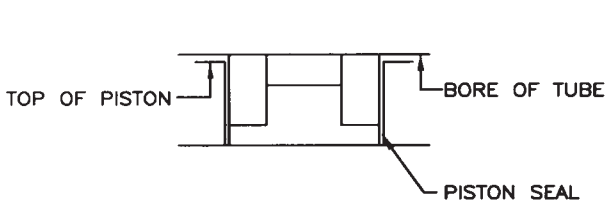

DIAGRAM A

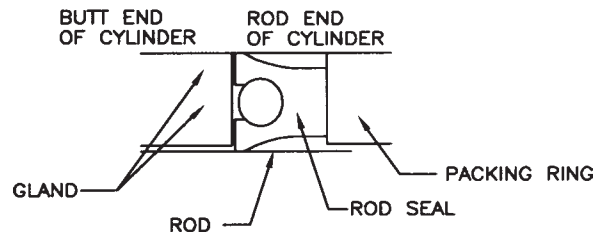

DIAGRAM B

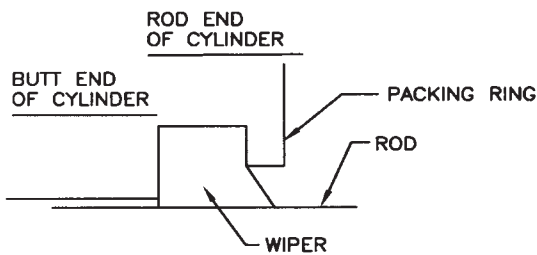

DIAGRAM C

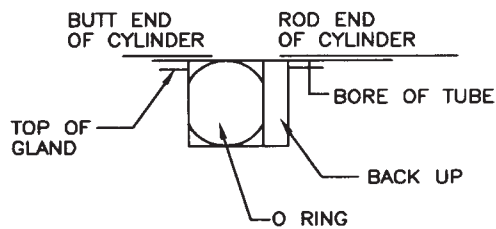
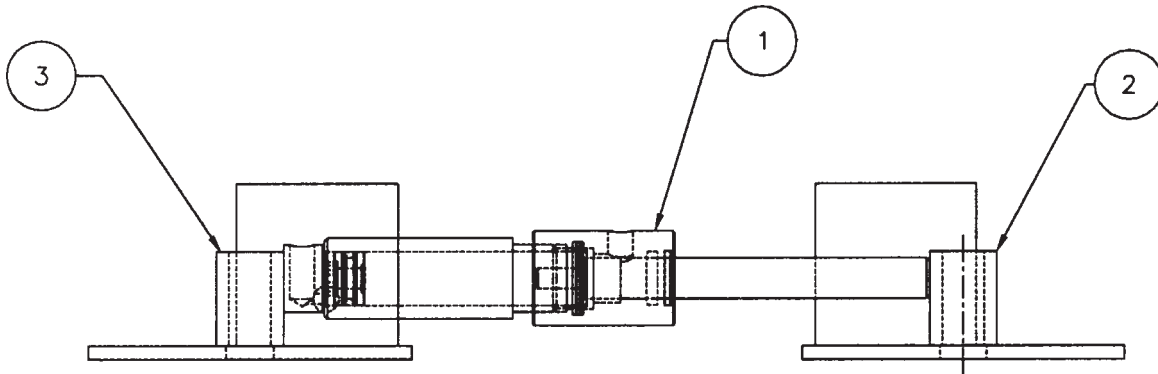

DIAGRAM D

# HYDRAULIC DOG PLATE CYLINDER

## Mcl 42 HD



ITEM#	QTY	NUMBER	DESCRIPTION
1	1	4801710-05	Threaded Cap
2	1	4801710-15	Rod/Clevis Weldment
3	1	4801710-10	Barrel/Clevis Weldment
4	1	4801710-20	Seal Kit

# HYDRAULIC DOG PLATE CYLINDER

## Mcl 48/54

# SEAL KIT ASSEMBLY

New Seal Kit Reference Print



DETAIL A



DETAIL B



DETAIL C

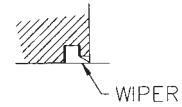

DETAIL D

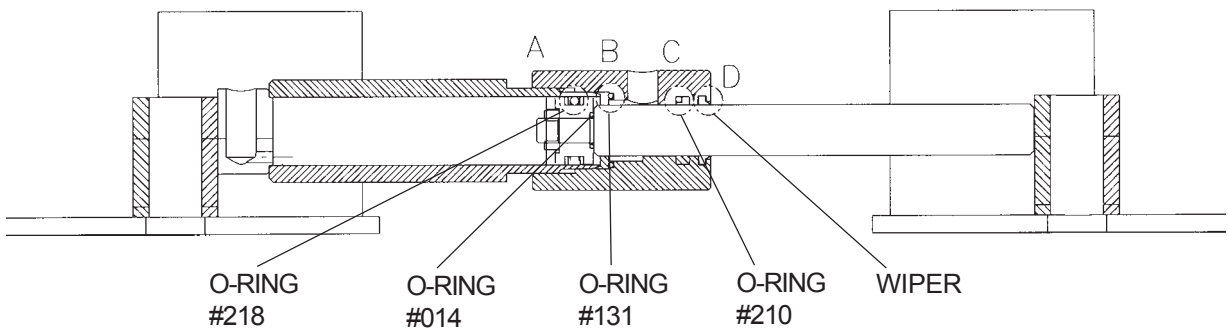

# HYDRAULIC VALVE PARTS

## MCL 42 HD

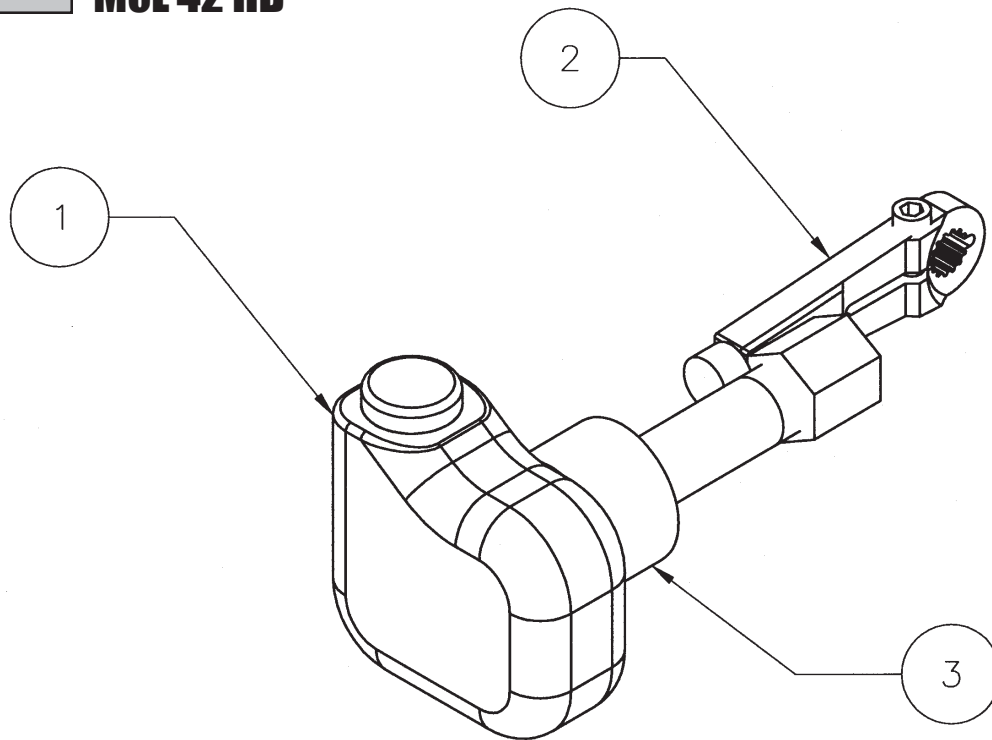

# VALVE HANDLE - MAIN THRUST VALVE

## MCL 48/54

ITEM #	QTY.	NUMBER	DESCRIPTION
1	1	4800810	Grip with Switch
2	1	3610713	Valve Lever Adapter
3	1	4800854	Switch Adapter



# HYDRAULIC CLUTCH

## McL42 HD

### 6.1 OPERATING

#### NOTE:

1. Engaging the clutch against an immovable load, will cause premature failure of the clutch. Do not cycle the clutch (on/off/on/off etc.) with augers under-load.

#### COLD WEATHER OPERATION

Cold weather affects the operation of the boring machine. Cold hydraulic fluid causes sluggish machine performance and can contribute to the premature failure of some machine components. Before starting to bore, the machine and hydraulic fluid must be at operating temperature (i.e. the machine must be warmed-up before boring).

#### Warm-up procedure:

1. Start the machine and let it run at idle for 1-2 minutes.
2. Slowly increase the engine rpm to about 1/2 to 3/4 full throttle
3. Allow the engine to run at this higher speed for 4-5 minutes
4. Extend and retract the thrust cylinders to warm up the hydraulic fluid.
5. Occasionally running the machine over relief will help to reduce the warm-up time.

**Only after the machine is warmed up should you begin to bore!**

#### Hydraulic Clutch Operation:

SLUGGISH OR DELAYED APPLY TIME FOR THE CLUTCH CAN CAUSE PREMATURE FAILURE.

The apply time for the clutch (the time it takes to build full pressure) is critical to the operation of the machine. Normal clutch apply time is less than 2 seconds. If the apply time is greater than 2 seconds, wait until the oil temperature increases before boring. The apply time can be monitored by the pressure gauge on the console panel. Cycle the clutch during warm-up, waiting 10 seconds between engagements. WHEN APPLYING THE CLUTCH DURING THE WARM-UP PERIOD, THE TRANSMISSION MUST BE IN NEUTRAL. Do not cycle the clutch during warm-up while coupled to loaded augers. Boring with an extended clutch apply time will cause premature failure of the clutch.

The hydraulic clutch operating system has 2 switches.

1. O.P.C. Switch
2. Clutch Switch

Both the O.P.C. switch and the Clutch switch must be in the "ON" position before the clutch will operate. If the clutch does not operate, make sure that both of these switches are "ON".

The hydraulic pressure is set at the factory for 225 psi. This pressure must be maintained for proper operation. DO NOT operate the clutch if the clutch pressure gauge is reading below 150 psi. Too low an operating pressure will result in premature clutch failure.

# HYDRAULIC CLUTCH

## McL42 HD

### COLD WEATHER OPERATION

#### Hydraulic Fluid:

Use the alternate hydraulic fluid for the following:

- To reduce warm-up time before boring.
- When consistently boring in cold weather.

Standard hydraulic fluid:

- ISO grade #46 with anti-wear additives.
- 76 Unax AW #46
- Or equivalent

Alternate hydraulic fluid:

- ISO grade #32 Wide Temperature Range oil with anti-wear additives.
- 76 Unax AW-WR #32
- Or equivalent

Consult McLaughlin for more information.

# HYDRAULIC CLUTCH

## McL42 HD

### 6.2 TROUBLESHOOTING

**DANGER: DO NOT OPERATE MACHINE IF CLUTCH IS NOT OPERATING PROPERLY. DEATH OR SERIOUS INJURY WILL RESULT.**

The hydraulic clutch supplied with this machine is a dry-running, self-adjusting, twin-disk clutch. The clutch requires very little maintenance. Following is a list of symptoms which may require servicing the clutch.

#### 1. Contamination

The clutch is designed to run in a dry environment. However, the clutch housing can become contaminated. Contamination can result from dirt or sandy grit, oils, or water (which causes rust) entering the clutch housing.

Clean the disc pack kit with kerosene to restore to normal condition.

#### 2. Drag in Neutral

It is natural for a twin-disc clutch to have a small amount of drag in the disengaged state. The drag should be more noticeable at low engine speeds and in low transmission gears.

##### A. New machines or rebuilt clutches

There is an indeterminate break-in time required for new clutches. Once a clutch has been working for a while, it should seat itself and neutral drag should be at a minimum.

##### B. Abrupt changes in clutch drag

If the drag in the clutch abruptly increases, it may be due to insufficient spring tension between the clutch discs. Weaker springs cause more drag between the discs of the clutch. Excessive heat, generated in the clutch by cycling the clutch or by applying the clutch against locked augers, will weaken the springs and cause excessive neutral drag.

Replace disc pack kit and inspect all other components for damage and replace as necessary.

Refer to the Clutch Components and Disassembly/Assembly section of this manual for components and proper clutch service procedures.

# 5.1 ENGINE DETAILS

## McL42 HD

DETAIL	PAGE
ENGINE DESCRIPTION	5.1.1
MODEL DESIGNATION	5.1.2-5.1.3
ENGINE PARTS	5.1.4-5.1.5
LUBE OIL CIRCUIT	5.1.6
FUEL SYSTEM SCHEMATIC	5.1.7
ENGINE COOLING	5.1.8
COMMISSIONING	5.1.9-5.1.10
STARTING	5.1.11
MONITORING SYSTEMS	5.1.12
STOPPING	5.1.13
OPERATING CONDITIONS	5.1.14
LUBE OIL	5.1.15
OPERATING MEDIA	5.1.16
MAINTENANCE SCHEDULE	5.1.17-5.1.18
LUBRICATION SYSTEM	5.1.19-5.1.20
FUEL SYSTEM	5.1.21
COOLING SYSTEM	5.1.22
CUMBUSTION AIR FILTER	5.1.23-5.1.24
BELT DRIVES	5.1.25-5.1.26
ADJUSTMENTS	5.1.27
ACCESSORIES/BATTERY	5.1.28-5.1.29
ENGINE CLEANING	5.1.30
ADDITIONAL MAINTENANCE	5.1.31
DIAGNOSIS CHART	5.1.32
ENGINE PRESERVATION	5.1.33
ENGINE SPECIFICATIONS AND SETTINGS	5.1.34-5.1.35
TORQUE WRENCH SETTINGS/TOOLS	5.1.36
ORDERING SPARE PARTS	5.1.37

# ENGINE DESCRIPTION

## GENERAL 1

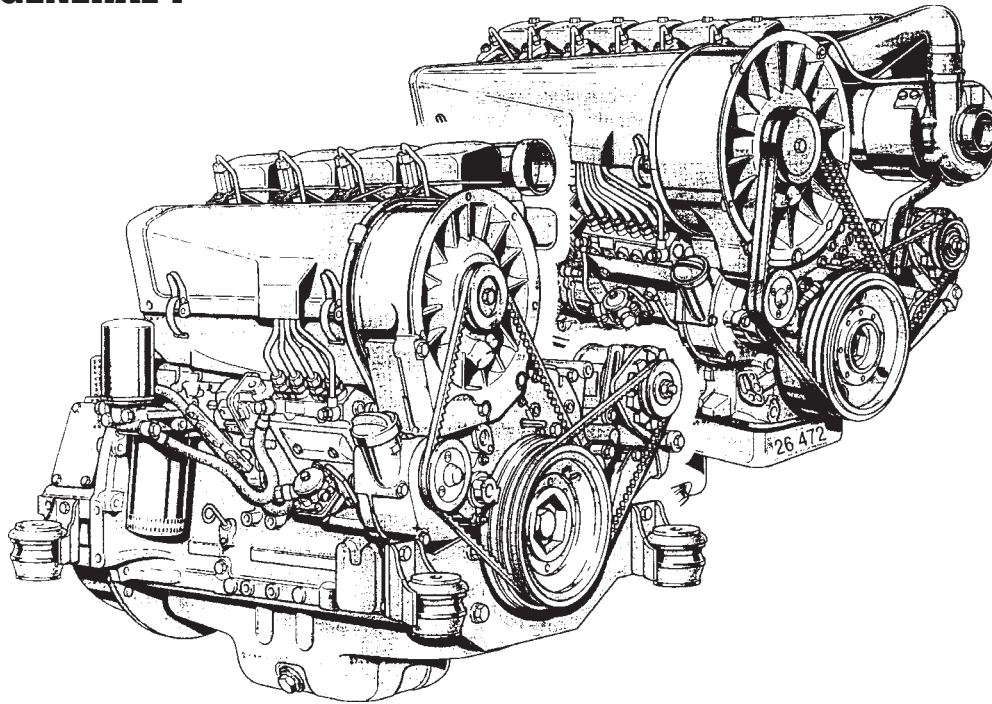

### DEUTZ Diesel Engines

are the product of research and development ranging over many years. The know-how thereby gained, coupled with high demands with regard to quality, forms the guarantee for the manufacture of engines featuring long service-life, high reliability, and low fuel consumption.

It goes without saying that the high demands regarding protection of the environment are also fulfilled.

### Beware of Running Engine

Shut the engine down before carrying out maintenance or repair work. Ensure that the engine cannot be accidentally started - accidents may otherwise occur. When the work is complete, be sure to refit any panels and guards that have been removed.

Never fill the fuel tanks while the engine is running. Observe industrial safety regulations when running the engine in an enclosed space or underground.

### Service and Maintenance

will also play a decisive role as to whether the engine fulfills to your satisfaction the demands you make on it. Observance of the prescribed maintenance intervals and careful carrying out of the service and maintenance jobs are therefore essential. Particular attention must be given with regard to applications involving differing and harder operating conditions as compared with normal operation.

### Safety



When reading through this Manual, you will find this symbol marking all safety instructions and proceed with special care. Pass on these safety instructions to your operating personnel.

In addition, it is also necessary to observe the official safety and accident prevention rules.

### DEUTZ Service

In case of operational troubles and queries concerning spare parts, please contact your DEUTZ agent. Where necessary, our trained specialists will ensure a quick and professional repair, using DEUTZ spare parts. Genuine DEUTZ spare parts are always manufactured to the latest technical standards. More information on DEUTZ SERVICE can be found at the end of this Operation Manual.



The seals and gaskets used in this engine are asbestos-free. When carrying out maintenance and repair work, please use appropriate spare parts.

# MODEL DESIGNATION

## 2.1 Model

### 2.1.1 Rating Plate

The model designation **A**, the engine serial number **B** and the performance data are stamped on the rating plate. The model and engine serial number must be given when ordering parts.

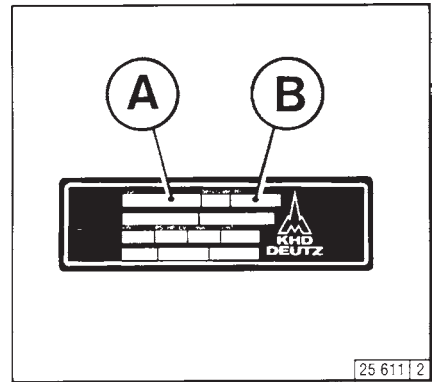

### 2.1.2 Location of Rating Plate

The rating plate **C** is attached to the crankcase; depending on the design, a second rating plate may be attached to the air duct.

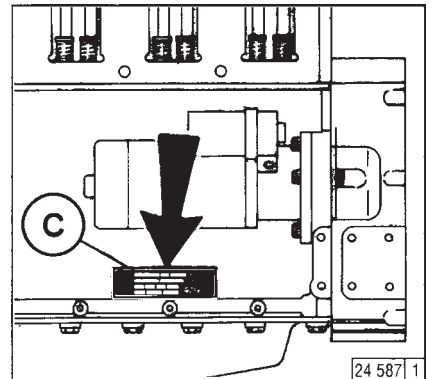

### 2.1.3 Engine Serial Number

The engine serial number **D** is stamped onto the crankcase as well as on the rating plate.

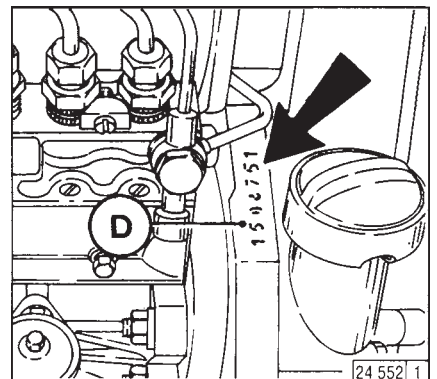

### 2.1.4 Numbering of Cylinders

The cylinders are numbered consecutively, beginning at the flywheel end.

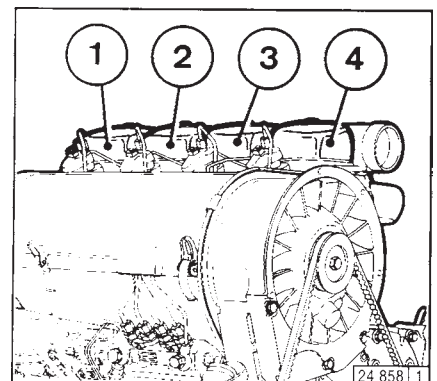

Adjustments to the regulator are to be carried out only by authorized DEUTZ SERVICE - specialists.

# ENGINE DESCRIPTION

## 2.1 Model

### 2.1.5 Direct Injection FL 912

Engines with direct injection are used where high performance is required.

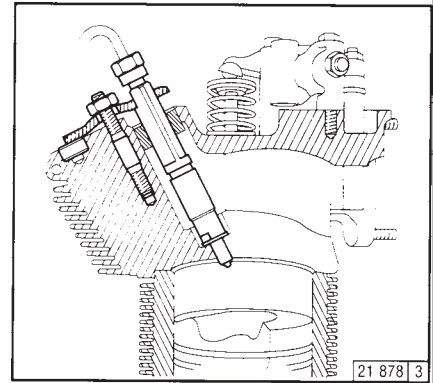

### 2.1.6 Two-stage Combustion FL 912W

Engines with two-stage combustion are used where it is particularly important to keep exhaust emissions to an absolute minimum.

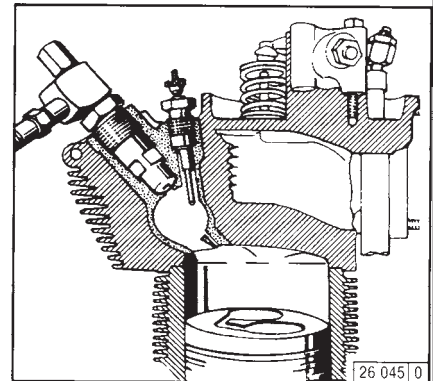

# ENGINE DESCRIPTION

## 2.2 Engine Illustrations

### 2.2.1 Service Side F4L 912

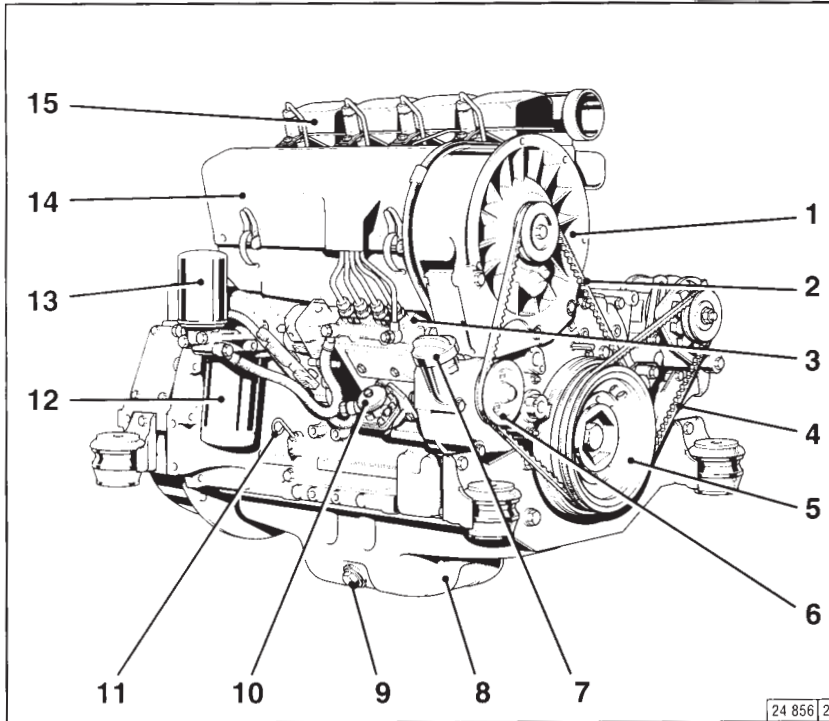

- 1 Fan
- 2 V-belt (fan)
- 3 Injection pump
- 4 V-belt (alternator)
- 5 V-belt pulley
- 6 Tension roller
- 7 Oil fill point
- 8 Oil pan
- 9 Oil drain plug
- 10 Fuel pump
- 11 Oil dipstick
- 12 Lube oil filter
- 13 Easy-change fuel filter
- 14 Air duct cover
- 15 Cylinder-head cover

### 2.2.2 Exhaust Side F4L 912

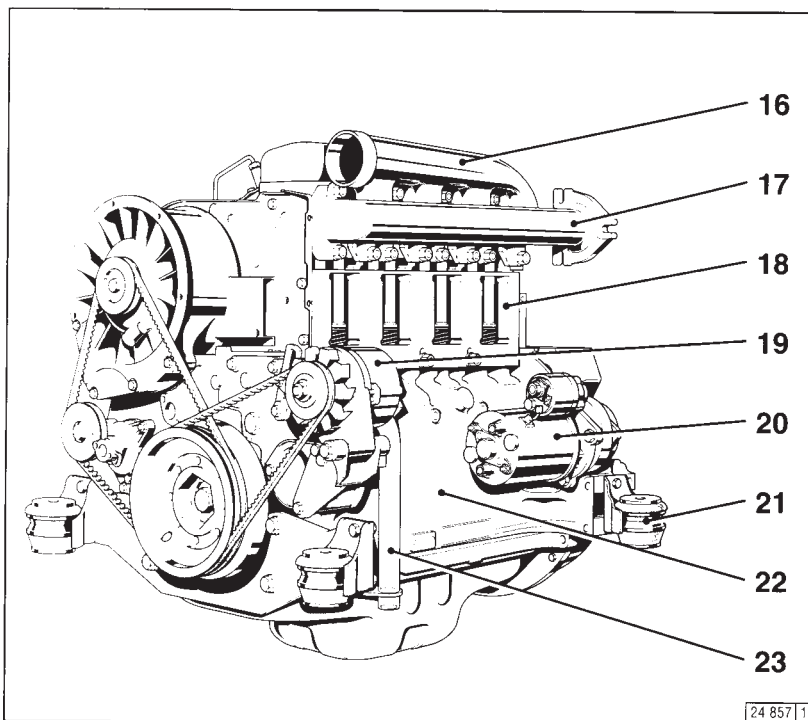

- 16 Air intake pipe
- 17 Exhaust manifold pipe
- 18 Screen
- 19 Alternator
- 20 Starter
- 21 Engine mounting
- 22 Crankcase
- 23 Crankcase ventilation



# ENGINE DESCRIPTION

## 2.2 Engine Illustrations

### 2.2.3 Service Side BF4L 913

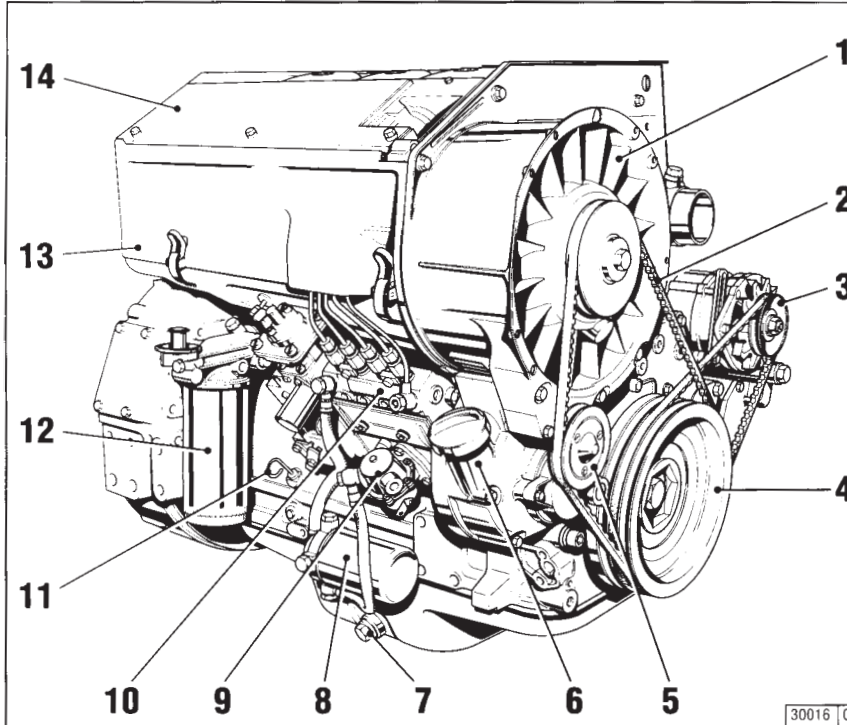

- 1 Fan
- 2 V-belt (fan)
- 3 V-belt (alternator)
- 4 V-belt pulley on crankshaft
- 5 Tension roller
- 6 Oil fill point
- 7 Oil drain plug
- 8 Fuel filter cartridge
- 9 Fuel pump with fuel precleaner
- 10 Injection pump
- 11 Oil dipstick
- 12 Lube oil filter cartridge
- 13 Air duct cover
- 14 Engine oil radiator cover

### 2.2.4 Exhaust Side BF4L 913

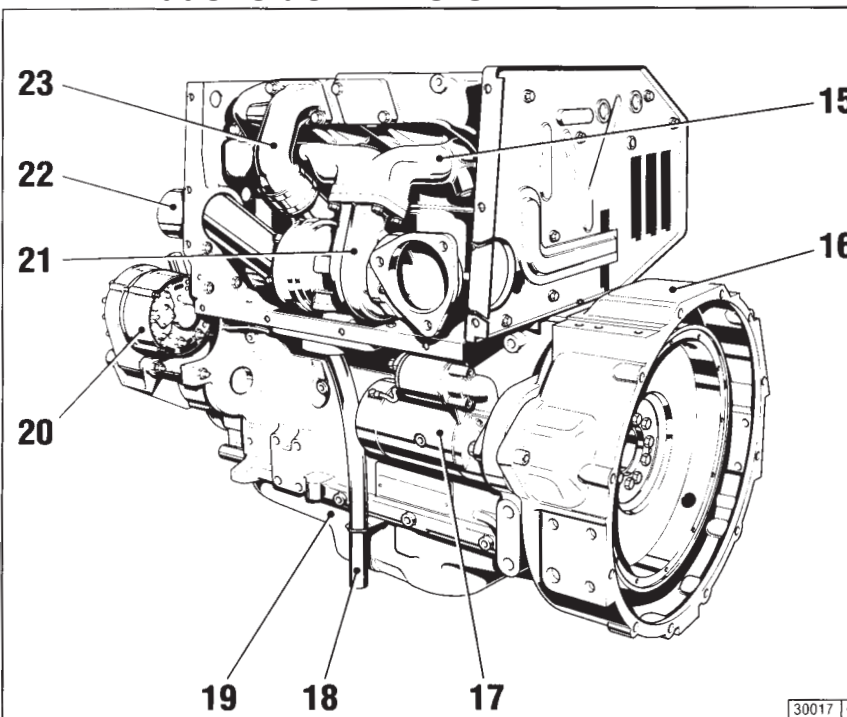

- 15 Exhaust manifold line
- 16 Terminal housing
- 17 Starter
- 18 Crankcase ventilation
- 19 Oil pan
- 20 Alternator
- 21 Exhaust turbocharger
- 22 Air-intake pipe-exhaust turbocharger
- 23 Charge-air line

# ENGINE DESCRIPTION

## 2.3 Lube Oil Circuit

### 2.3.1 Lube Oil Circuit FL 912/913

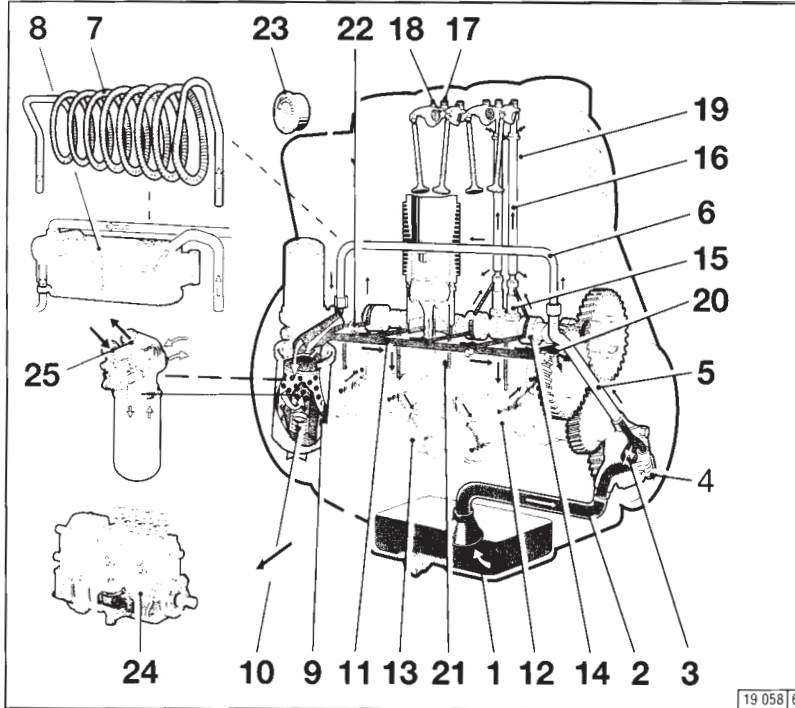

- 1 Oil Pan
- 2 Intake Manifold
- 3 Oil pump
- 4 Oil pressure control valve
- 5 Pressure-oil line
- 6 Bypass line or selectively
- 7 Finned pipe spiral or selectively
- 8 Frame oil cooler
- 9 Lube oil filter
- 10 Safety valve
- 11 Main oil gallery
- 12 Crankshaft bearing
- 13 Con-rod bearing
- 14 Camshaft bearing
- 15 Tappets
- 16 Push rod (hollow, for oil feed to rocker arm lubrication)
- 17 Rocker arm bearing
- 18 Metering plug (r arm lubrication)\*
- 19 Protective sleeve for push rod
- 20 Throttle bore (for lubrication of the gear wheels)
- 21 Injection jet for cooling the pistons
- 22 Connection for oil pressure gauge
- 23 Oil pressure gauge
- 24 Injection pump connected to lube oil circuit
- 25 Connection point for oil heating\*\*

### 2.3.2 Lube Oil Circuit BF6L 913

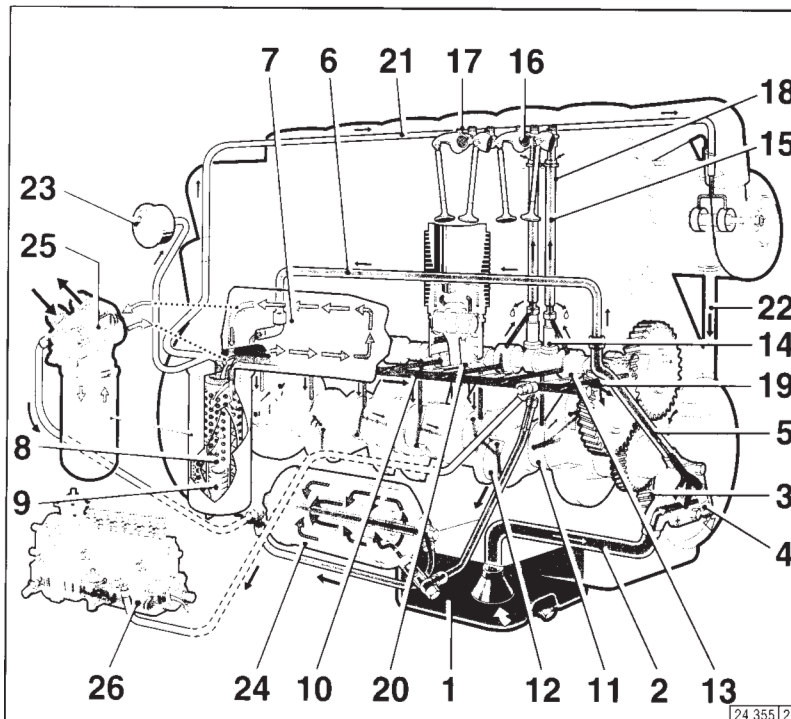

- 1 Oil Pan
- 2 Intake manifold
- 3 Oil pump
- 4 Oil pressure control valve
- 5 Pressure-oil line
- 6 Connecting line to oil cooler
- 7 Frame oil cooler
- 8 Lube oil filter
- 9 Safety valve
- 10 Main oil gallery
- 11 Crankshaft bearing
- 12 Con-rod bearing
- 13 Camshaft bearing
- 14 Tappets (with impulse lubrication of the rocker arm)
- 15 Push rod (hollow, for oil feed to r. arm lubrication)
- 16 Rocker arm bearing
- 17 Metering plug (r arm lubrication)\*
- 18 Protective sleeve for push rod (oil return form cylinder head to crankcase)
- 19 Throttle bore (for lubrication of the gear wheels)
- 20 Injection jet for cooling the pistons
- 21 Oil line for lub. of the exhaust turbocharger
- 22 Oil ret. line from exhaust turboc. to the crankcase
- 23 Oil pressure gauge
- 24 Partial flow lube oil filter
- 25 Connection point for oil heating\*\*
- 26 Injection pump connected to lube oil circuit

\* only for inclined engines  
 \*\* in this instance the filter holder must be replaced. Please contact our service representative for this alteration.

# ENGINE DESCRIPTION

## 2.4 Fuel System Schematic

### 2.4.1 Fuel Circuit

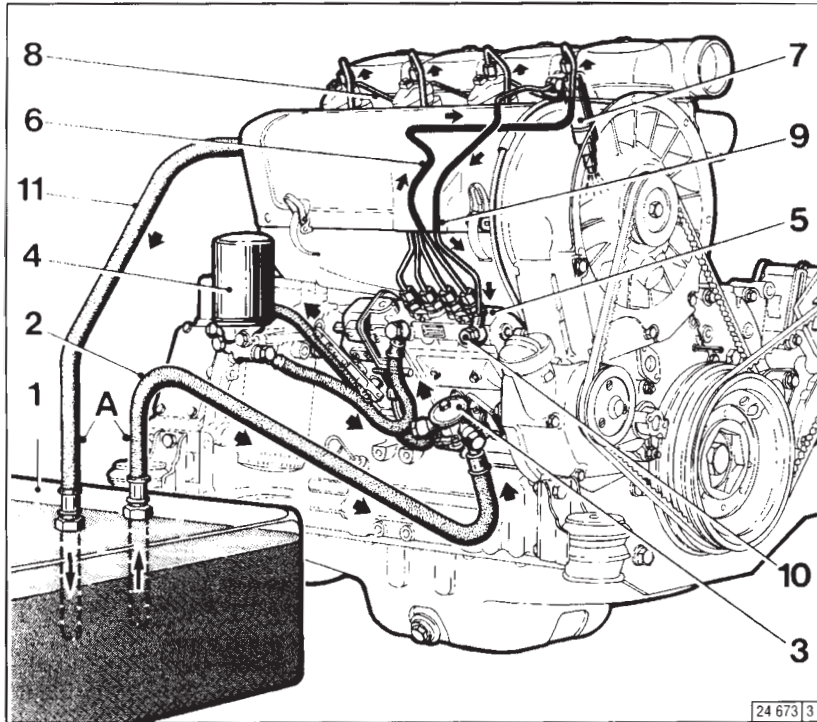

- 1 Fuel Tank
  - 2 Fuel line from tank to fuel pump
  - 3 Fuel supply pump
  - 4 Easy-change fuel filter
  - 5 Injection pump
  - 6 Injection lines
  - 7 Injection valves
  - 8 Oil leakage line
  - 9 Fuel overflow valve
  - 10 Overflow valve
  - 11 Fuel return line to tank A
- Clearance: keep as far apart as possible.

# ENGINE OPERATION

## 2.5 Engine Cooling

### 2.5.1 Regulation of Coolant Flow using the Exhaust Thermostat

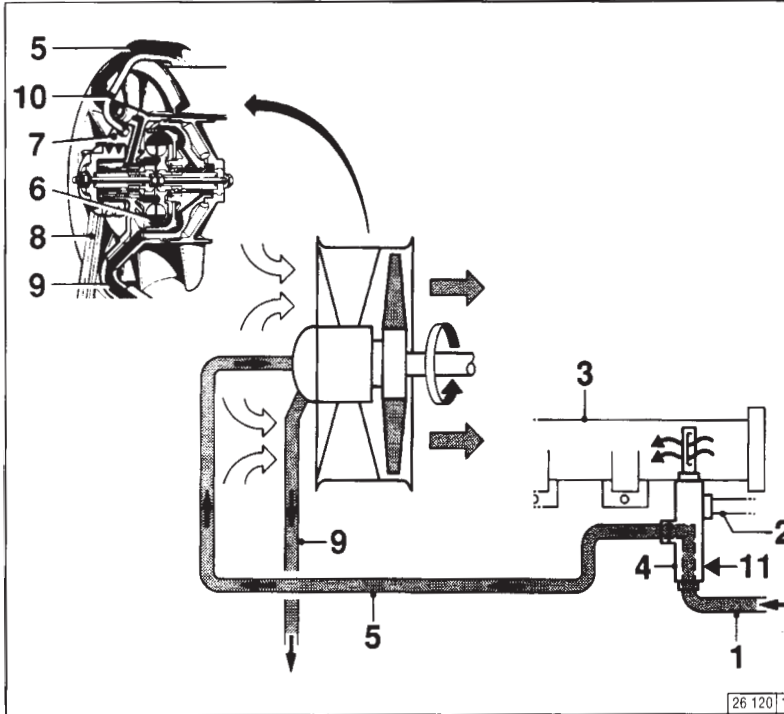

- 1 Pressure-oil line from engine to exhaust thermostat
- 2 Air line to exhaust thermostat
- 3 Exhaust manifold pipe
- 4 Exhaust thermostat
- 5 Control line to hydraulic coupling
- 6 Hydraulic coupling
- 7 Cooling fan
- 8 Cooling fan drive
- 9 Oil return line to crankcase
- 10 Ventilation line
- 11 Adjusting pin with special seal

### 2.5.2 Regulation of Coolant Flow using the Exhaust Thermostat and Solenoid

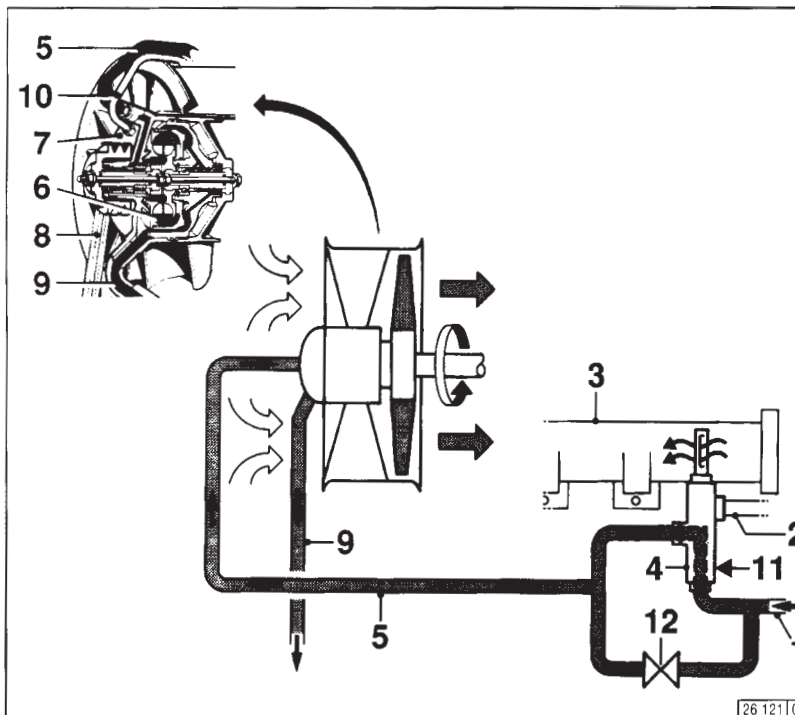

- 1 Pressure-oil line from engine to exhaust thermostat
- 2 Air line to exhaust thermostat
- 3 Exhaust manifold pipe
- 4 Exhaust thermostat
- 5 Control line to hydraulic coupling
- 6 Hydraulic coupling
- 7 Cooling fan
- 8 Cooling fan drive
- 9 Oil return line to crankcase
- 10 Ventilation line
- 11 Adjusting pin with special gasket
- 12 Solenoid

# ENGINE OPERATION

## 3.1 Commissioning

### 3.1.1 Adding Engine Oil

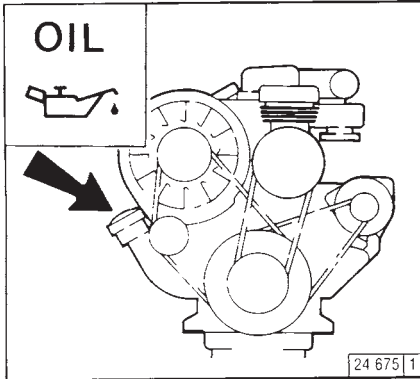

As a rule, engines are delivered empty of oil. Pour lube oil into the oil filler neck (arrow). For oil grade and viscosity, see pg 4.1

### 3.1.2 Filling Oil Bath Air Cleaner

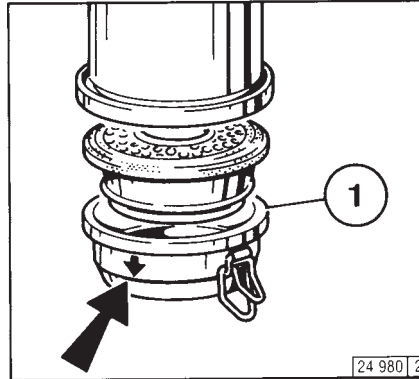

Fill oil cup 1 of the oil bath air cleaner with engine oil up to the arrow. For oil grade and viscosity, see 4.1

### 3.1.3 Adding Fuel

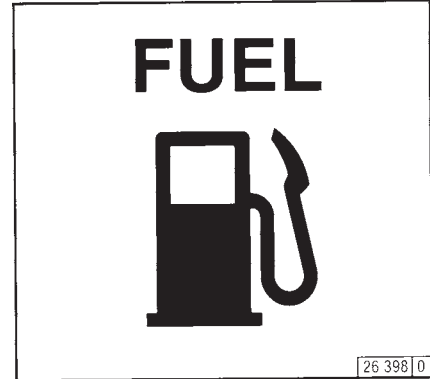

Use only commercial-grade diesel fuel. For fuel grade see 4.2. Use summer or winter-grade fuel, depending on the ambient temperature.



Oil may not be filled into the dust collector of the precleaner, if this is fitted.



Never fill the tank while the engine is running. Keep the filler cap area clean and do not spill fuel.

### 3.1.4 Ventilation Model: "Bosch" fuel pump

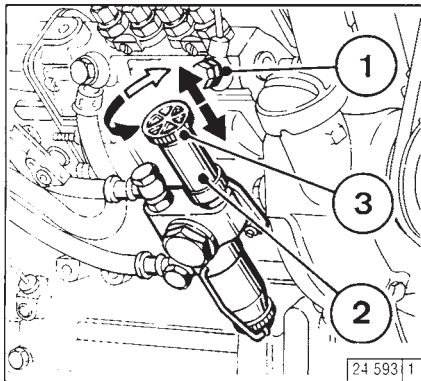

- Loosen overflow valve 1 at the lower (larger) hexagon.
- Loosen hand pump 2 at the notched grip 3 by unscrewing by several turns to the left.
- Actuate hand pump 2 until bubble-free fuel is emitted at the loosened overflow valve 1.
- Tighten overflow valve 1, continuing to pump at the same time.
- Tighten grip 3.

### 3.1.4 Ventilation Model: "IMSA" fuel pump

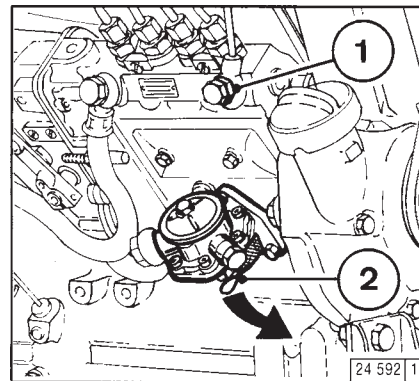

- Loosen overflow valve 1 at the lower (larger) hexagon.
- Actuate preliminary pump lever 2 against the spring pressure until bubble-free fuel is emitted at the loosened overflow valve 1.
- Tighten overflow valve 1, continuing to pump at the same time.

# ENGINE OPERATION

## 3.1 Commissioning

### 3.1.5 Other Preparations

- Check battery and cable connections see 6.7.1
- Transport hooks  
Remove if fitted (see 6.7.3)
- Trial run  
After the engine has been prepared, let it run for about 10 minutes without load.  
  
During and after trial run  
- Check the engine for leaks.  
  
After the engine has been turned off  
- Check the oil level, see 6.1.2  
If necessary, top oil, see 3.1.1  
Retension V-belts, see 6.5
- Breaking in  
During the break-in phase - about 200 operating hours - check the oil level twice a day. After the engine is broken in, checking once a day will be sufficient.

### 3.1.6 Additional Maintenance Work

The following maintenance should be carried out after 50-150 operating hours:

- Change lube oil, see 6.1.2
- Change oil filter cartridge, see 6.1.3
- Change fuel filter cartridge, see 6.2.1
- Check V-belts and retension as necessary, see 6.5
- Check valve clearance and adjust as necessary, see 6.6.1
- Check the engine for leaks.
- Check the engine mount and adjust as necessary, see 9.2

### 3.1.7 Selector Switch for Oil Heater

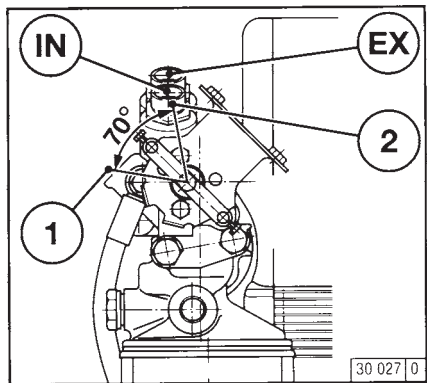

Position of selector switch for oil filter console with oil heater connection:

- Pos. 1: open  
Pos. 2: closed



For engines without oil heating, the selector switch is always open  
Pos. 2: to lock closed.

# ENGINE OPERATION

## 3.2 Starting

### 3.2.1 Electric Starting



Before starting, make sure that nobody is standing in the immediate vicinity of the engine or driven machine.

After repair work:

Check that all guards have been replaced and that all tools have been removed from the engine.

When starting with flame glow system, do not use any other starter substance (e.g. injection with start pilot).

**Caution: If the speed regulator has been removed, the engine must not be tested under any circumstances: Disconnect the battery.**

Do not actuate the starter for more than 20 seconds. If the engine does not catch wait a minute then try again. If the engine does not catch after two attempts, refer to the Diagnosis Chart (see 7.1)

#### with Cold-Start Aid/Flame Glow fr 60=9.5 and 19 volts

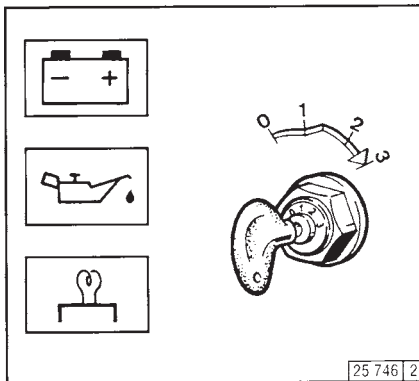

- Insert key.
  - Position 0 = no operating voltage
- Turn key clockwise.
  - Position 1 = operating voltage
  - Pilot lights come on.
- Push the key in and turn further clockwise against spring pressure
  - Glow plug indicator light comes on
  - Position 2 = Preheat for approx. 60 seconds (hold key in position)\*
  - Glow plug indicator light goes out
  - Position 3 = start
- Release key as soon as engine fires.
  - Pilot lights go out.

\* By afterignition in position 2 for up to approx. 3 mins, it is possible to lower further the exhaust gas opacity in the revving-up phase.

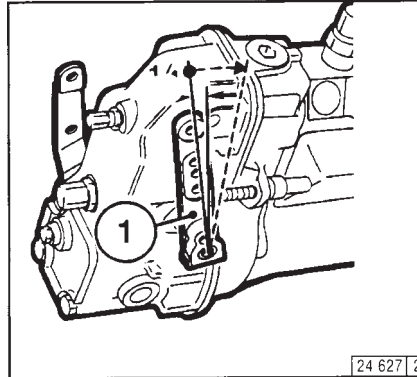

- Where possible, disengage the clutch to separate the engine from any driven parts.
- Move speed control lever 1 into idle position.

#### with Cold-Start/Flame Glow Plug FR 20/30 = 11 and 23 volts

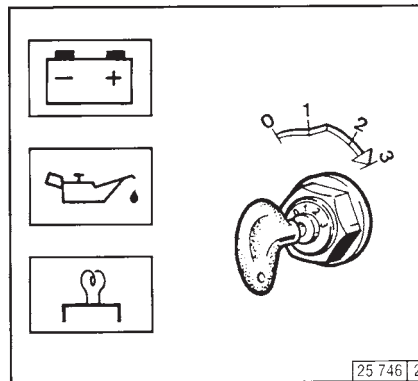

- Insert key.
  - Position 0 = no operating voltage
- Turn key clockwise
  - Position 1 = operating voltage
  - Pilot lights comes on.
- Push the key in and turn further clockwise against spring pressure
  - Glow plug indicator light comes on
  - Position 2 = Preheat for approx. 20-30 seconds (hold key in position)\*
  - Glow plug indicator light goes out
  - Position 3 = start
- Release key as soon as engine fires.
  - Pilot lights go out.

\* By afterignition in position 2 for up to approx. 3 mins, it is possible to lower further the exhaust gas opacity in the revving-up phase.

#### Starting without Cold-Start Aid

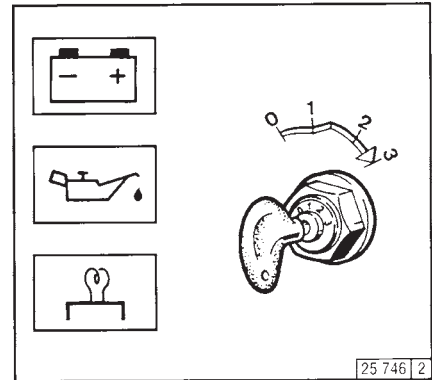

- Insert key.
  - Position 0 = no operating voltage
- Turn key clockwise
  - Position 1 = no operating voltage
  - Pilot lights come on.
- Push the key in and turn it further clockwise against spring pressure
  - Position 2 = no function
  - Position 3 = start

#### with heating pipe

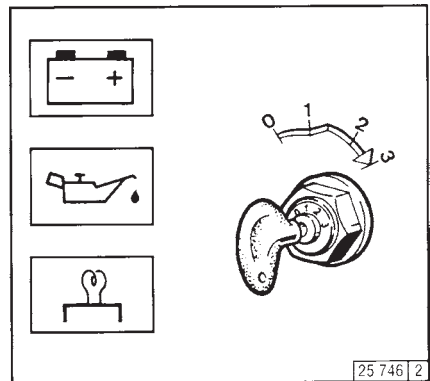

- Insert key.
  - Position 0 = no operating voltage
- Turn key clockwise
  - Position 1 = operating voltage
  - Pilot lights comes on.
- Push key in and turn further clockwise against spring pressure.
  - Position 2 = Preheat for approx. 60 seconds (hold key in position)\*
  - Position 3 = Start
- Release key as soon as engine fires.
  - Pilot lights go out.

\* By afterignition in position 2 for up to approx. 3 mins, it is possible to lower further the exhaust gas opacity in the revving-up phase.

# ENGINE OPERATION

## 3.3 Monitoring Systems

### 3.3.1 Engine Oil Pressure

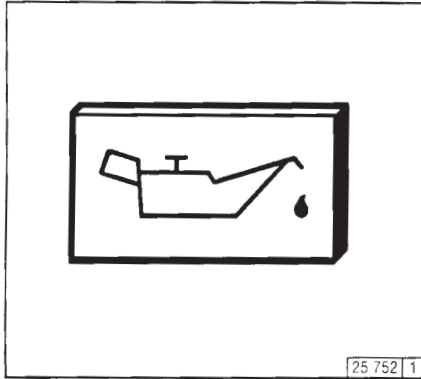

#### Oil Pressure Pilot Light

- The oil pressure pilot light comes on with operating voltage on and engine off.
- The oil pressure pilot light should go out when the engine is running.

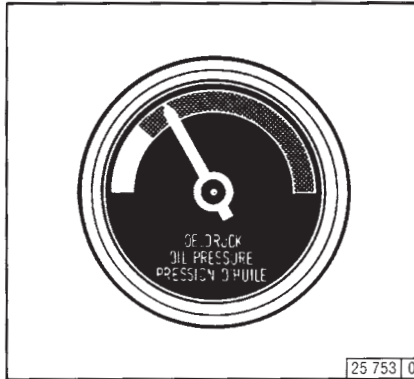

#### Oil Pressure Indicator

- The pointer must remain in the green sector over the entire range.

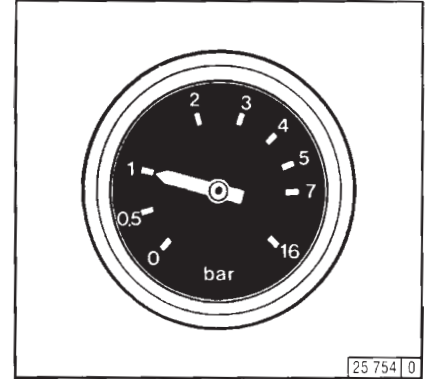

#### Oil Pressure Gauge

- The pointer must indicate the minimum oil pressure (see 9.1).

### 3.3.2 Engine Temperature



#### Temperature Gauge

- The engine temperature gauge pointer should remain in the green sector most of the time. It should rarely enter the yellow-green sector. If the pointer enters the orange sector, the engine is overheating. Turn off and establish the cause from the Diagnosis Chart (see 7.1).

### 3.3.3 Cooling Fan Drive

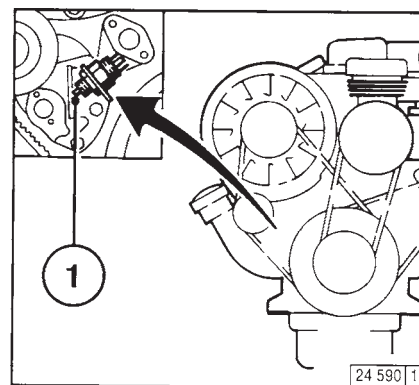

- If the V-belt rips, pressure pin 1 of the electrical switch is actuated by the tension roller and an acoustic or light signal is given. **Switch off the engine immediately to prevent overheating.**



# ENGINE OPERATION

## 3.4 Stopping

### 3.4.1 Mechanical Shutdown

- Move speed control lever to low idle.
- Operate shutdown lever 2 until the engine comes to a stop. The charge pilot light and the oil pressure pilot light will come on when the engine stops.
- Turn key counter-clockwise (to position 0) and remove. The pilot lights will go out.

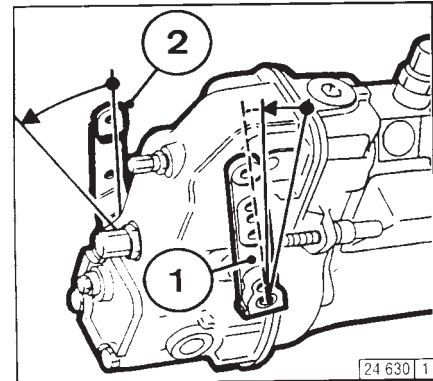

### 3.4.2 Electrical Shutdown

- Turn key counter-clockwise (to position 0) and remove. The pilot lights will go out.

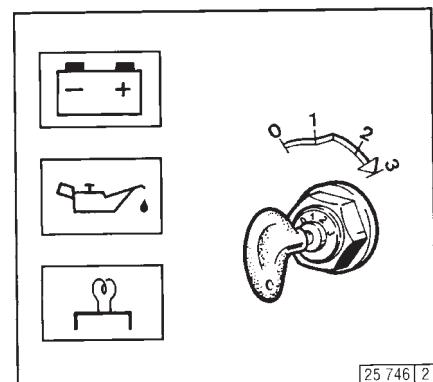

**Ignition Key**

# ENGINE OPERATION

## 3.5 Operating Conditions

### 3.5.1 Winter Operation

- Lube Oil Viscosity
  - Select the oil viscosity (SAE grade) according to the ambient temperature when the engine is started, see 4.1.2
  - Increase oil change frequency when operating below  $-10^{\circ}\text{C}$ , see 6.1.1
- Diesel Fuel
  - Use winter-grade diesel fuel for operation below  $0^{\circ}\text{C}$ , see 4.2.2
- Additional Maintenance Work
  - Drain the sludge from the fuel tank once a week. (Unscrew the sludge drain plug).
  - If necessary, allow the oil in the oil bath air cleaner and the engine oil to settle at the ambient temperature.
  - Below  $-20^{\circ}\text{C}$ , after removing the starter if necessary, smear the ring gear on the fly wheel via the pinion bore from time to time with cold-resistant grease, (e.g. Bosch grease FT 1 V 31).
- Cold-Start Aid
  - At temperatures near or below freezing point, use glow plugs if necessary, see 3.2.1. This not only lowers the starting limit temperature, but provides easier starting at temperatures normally not requiring a starting aid.
- Battery
  - Efficient cold starting requires a healthy battery, see 6.7.1
  - The starting limit temperatures can be lowered by  $4\text{-}5^{\circ}\text{C}$  by heating the battery up to about  $+20^{\circ}\text{C}$ . (To do so, remove the battery and store in a warm place.)

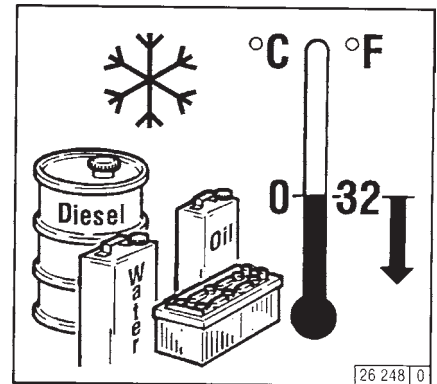

### 3.5.2 High Ambient Temperatures High Altitude

- As the altitude and ambient temperature rise, the density of air tends to decrease, which affects the maximum power output of the engine, the exhaust gas quality and, in extreme cases, the starting behavior. Under transient conditions, the engine can be used at altitudes up to 1000m and temperatures up to  $30^{\circ}\text{C}$ . If the engine is to operate under more severe conditions (at higher altitudes or temperatures), it will be necessary to reduce the injected fuel quality and thus, engine power.
- If you have any doubts about engine operation under these or similar conditions, ask your engine or equipment supplier whether the engine has been derated in the interests of reliability, service life and exhaust gas quality (smoke). Otherwise contact DEUTZ SERVICE.

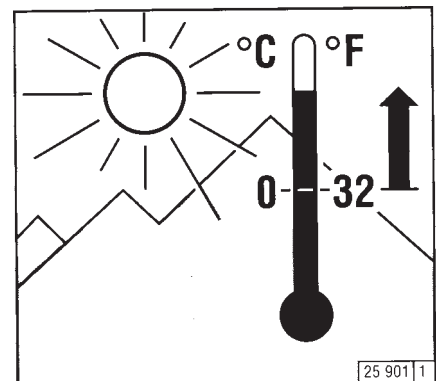

# OPERATING MEDIA

## 4.1 Lube Oil

### 4.1.1 Quality Grade

Lube oils are differentiated according to their performance and quality class. In common use are specifications named after the **API** (American Petroleum Institute) and **ACEA** (European Engine Oil Sequences).

#### Approved API Oils:

At least: CF-4

#### Approved ACEA Oils:

At least E1-96

### 4.1.2 Viscosity

As the viscosity of the lube oil is dependent on temperature, the choice of SAE grade should be governed by the ambient temperature prevailing at the engine operating site. Optimum operating behaviour will be attained if you take the accompanying oil viscosity diagram as a guide.

Should the temperature fall temporarily below the limits of SAE grade selected, cold starting may be affected but the engine will not be damaged.

In order to keep wear to a minimum, do not exceed application limits for extended periods of time.

Oil changes dictated by the seasons can be avoided by using multi-grade lube oils. Multi-grade oils - particularly light flowing oils - also reduce fuel consumption.

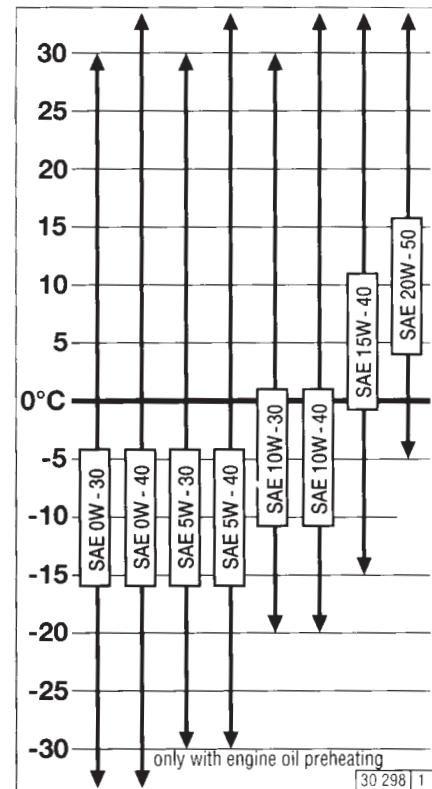

Oil change intervals, see 6.1.1

Oil capacities, see 9.1

# OPERATING MEDIA

## 4.2 Fuel

### 4.2.1 Quality Grade

Use commercially available diesel fuel with less than 0.5% sulphur content. If the sulphur content is higher than 0.5% oil change intervals should be reduced, see 6.1.1

The following fuel specifications / standards are approved:

- DIN EN 590
- BS 2869: A1 and A2  
(with A2, take note of the sulphur content!)
- ASTM D 975-88; 1-D and 2-D
- NATO Code F-54 and F-75

Any exhaust emission levels, which may have been determined during type approval tests always refer to the reference fuel prescribed by the authorities for the type approval test.

### 4.2.2 Winter-Grade Fuel

Waxing may occur at low temperatures, clogging the fuel system and reducing engine efficiency. If the ambient temperature is less than 0°C, winter-grade fuel (suitable down to -15°C) should be used. (This fuel is usually available from the filling stations well in advance of the cold months). Diesel fuel containing additives (Super diesel) is often on sale as well, for use down to -20°C.

- Below -20°C, petroleum must be added. For the required mixing ratios please refer to the adjacent diagram.
- For arctic climate zones down to -44°C special diesel fuels can be used.

If summer-grade diesel fuel must be used at temperatures below 0°C, up to 60% kerosene can be added (see diagram).

In most cases, adequate resistance to cold can be obtained by adding a flow improver (additive). Please inquire at DEUTZ-PARTNER.

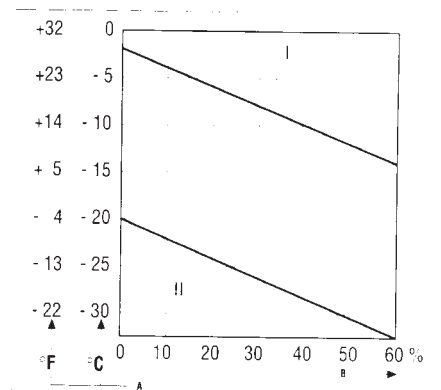

Legend:	
I	Summer diesel fuel
II	Winter diesel fuel
A	Ambient
B	Proportion of Kerosene to be



Mix in tank only. Fill with the appropriate amount of kerosene first, then add the diesel fuel.

# ROUTINE MAINTENANCE

## 5.1 Maintenance Schedule

Once after 2) 50-150	every 10 OH or daily	Operating hours (OP) <sup>1)</sup>							check		See Section
		every							clean	change	
		125	250	500	1000	2000	3000	5000			
	•								•	Oil level in engine / separate container	6.1.2
•									•	Engine leaks	
	•								•	Oil bath- and dry type air cleaners 3) 4)	6.3/6.4
		•							•	Battery and cable connectors	6.7.1
		•	•	•					•	Cooling system (depending on engine use) 3) 6)	6.3.1/6.3.2
•		•	•	•					•	Engine oil (depending on engine use) 5)	6.1.1/6.1.2
•				•					•	Oil filter cartridge	6.1.3
•									•	Fuel filter cartridge	6.2.1
•				•	•				•	Valve clearance (adjust if necessary)	6.6.1
•					•				•	Engine mounts (retighten if necessary)	9.2
•			•						•	V-belts (retension if necessary)	6.5
•			•						•	Warning system	6.5.5
•									•	Fuel precleaner	6.2.2
•					•				•	Mountings	6.8.1
					•				•	Flame glow plugs 4)	6.8.3
				•					•	Partial-flow oil filter	6.1.4
							•	•		Sheathed element heater plugs	

The specified engine maintenance times are maximum values. Depending on the operating environment, shorter maintenance intervals may be required. Please observe the operating instructions of the equipment manufacturer.

- 1) Recommended maximum
- 2) Commissioning new or reconditioned engines
- 3) Clean if needed, see Section 6.3
- 4) Change if necessary. If fitted, service after service indicator.
- 5) Oil change interval, see Section 6.1.1
- 6) Clean system / cooling fins.

## 5.2 Maintenance Charts

The maintenance charts shown here are supplied as self-adhesive labels with each engine. They should be affixed where they can be seen clearly on the engine or driven equipment.

Check that this is the case.

If necessary, ask your engine or equipment supplier for a fresh supply of labels. Routine work should be carried out according to the schedule in 5.1

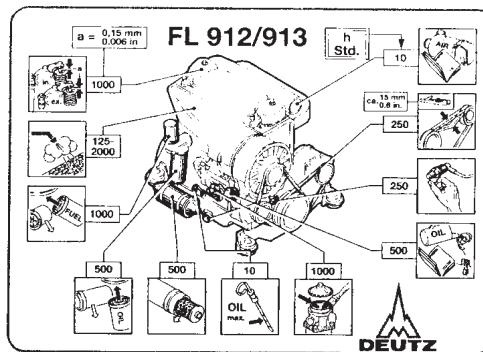

0297 7224 [3]

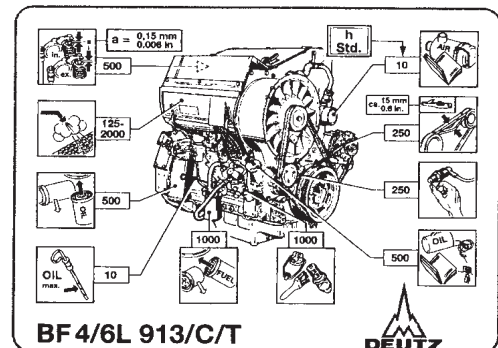

0297 4070 [3]



Stop the engine before carrying out any maintenance work.

# ROUTINE MAINTENANCE

## 5.3 Completed Maintenance Jobs

Hours	Date	Signature / Stamp	Hours	Date	Signature / Stamp
50-150*			-		
125			250		
375			500		
625			750		
875			1000		
1125			1250		
1375			1500		
1625			1750		
1875			2000		
2115			2250		
2375			2500		
2625			2750		

\* Commissioning new and overhauled engines.  
The maintenance jobs duly completed can be recorded in the above table.

# SERVICE AND MAINTENANCE

## 6.1 Lubrication System

### 6.1.1 Oil Change Intervals

- The oil change intervals are dependent on the engine application and the quality of the lube oil.
- If the engine runs fewer hours during the year than stated in the table, the oil should be changed at least once a year.
- The table refers to the following conditions:
  - For diesel fuel: sulphur content max. 0.5% by weight.
  - Continuous ambient temperatures down to -10°C (+14°F)
- If the sulphur content is > 0.5 to 1% or the continuous ambient temperature below -10°C (+14°F), the intervals between oil changes should be halved.
- In case of fuels containing more than 1% sulphur, contact your **service representative**.

Change the oil with the engine off but still warm (lube oil temperature approx. 80°C)

Installed engines			Lube oil intervals in OH		
			Naturally aspirated engines		Turbocharged engines
Lube oil quality	API classification		CF-4/CH-4/CG-4	CF-4	CH-4/CG-4
	ACEA classification		E1-E3/96+ E4-98	E1-E2/96	E3-96+ E4-98
Normal oil usage, e.g.:			500	250	500
Road vehicles, cranes, construction machinery, ships, electrical units, pumps, rail-run vehicles					
Heavy-duty oil usage, e.g.:			250	125	250
Combine harvesters, emergency pumps, underground equipment, sweeping machines, winter operation equipment, emergency power generating units					
Vehicle engines			Lube oil intervals in km		
			Naturally aspirated engine		Turbocharged engine
Lube oil quality	API classification		CF-4/CH-4/CG-4	CF-4	CH-4/CG-4
	ACEA classification		E1-E3/96+ E4-98	E1-E2/96	E3-96+ E4-
Service group	Annual kilometrage km	average speed approx km/h			
I	> 30 000	20	10 000	5 000	10 000
II	30 000 – 100 000	40	20 000	10 000	20 000
III	< 100 000	60	30 000	15 000	30 000

### 6.1.2 Checking Oil/ Checking Engine Oil

#### 6.1.2.1 Checking Oil Level

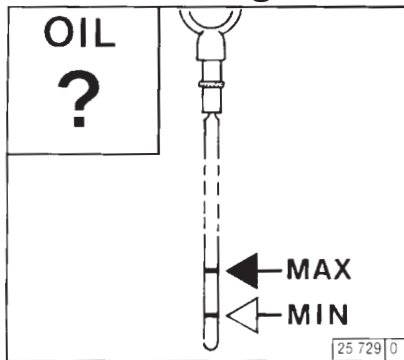

- Ensure that the engine or vehicle is in a horizontal position.
- - **Warm Engine:**  
Switch off engine, wait 5 minutes and check the oil level.
- - **Cold Engine:**  
Check oil level.  
To this end:
- Remove the oil dipstick.
- Wipe the dipstick with a non-fibrous, clean cloth.
- Insert it to the top and remove again.
- Check the oil level, and if necessary, top up to the “MAX” mark.
  - If the oil level is only just above the “MIN” mark, more oil must be added.

The oil level must not fall below the “MIN” marking.

#### 6.1.2.2 Engine Oil Change

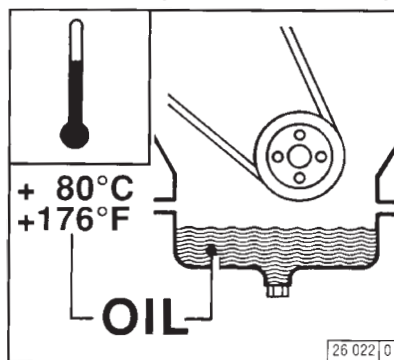

- Ensure that the engine or vehicle is on a level surface.
- Allow the engine to warm up - Lube oil temperature approx. 80°C.
- Switch off the engine.

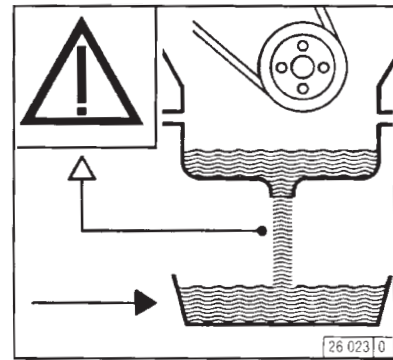

- Place oil tray under the engine.
- Unscrew drain plug.
- Drain oil.
- Fit oil drain plug, with the new gasket and tighten firmly (for torque, see 9.2)
- Fill with lube oil.
  - For grade/viscosity, see 4.1
  - For quantity, see 9.1
- Check oil level, see 6.1.2.1



Be careful when draining hot oil - danger of scalds! Do not let used oil run into the soil but catch it in a container ready for proper disposal.

# SERVICE AND MAINTENANCE

## 6.1 Lubrication System

### 6.1.3 Changing Oil Filter

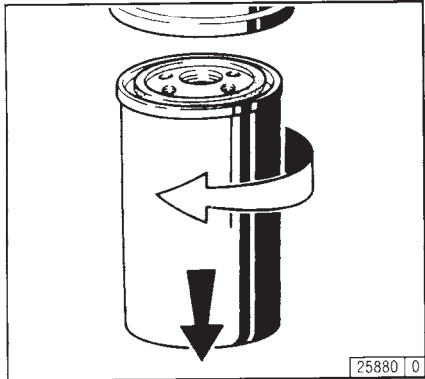

- Undo the filter cartridge using a commercial tool and spin off.
- Catch any dripping oil.

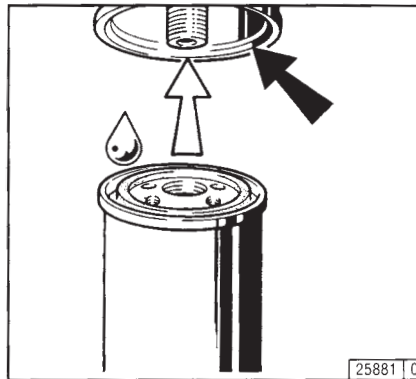

- Clean any dirt from the filter carrier rim.
- Lightly oil the rubber gasket of the new oil filter cartridge.
- Screw in the new cartridge finger tight against the gasket.

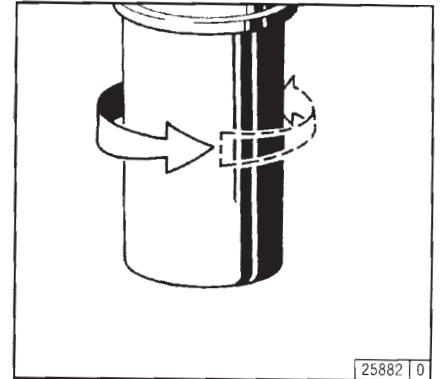

- Tighten the oil filter cartridge with another half-turn.
- Check oil level, see 6.1.2
- Check oil pressure, see 3.3.1
- Check cartridge seal for leaks.



Beware of burns from hot oil.

### 6.1.4 Changing the Partail - Flow Oil Filter Insert

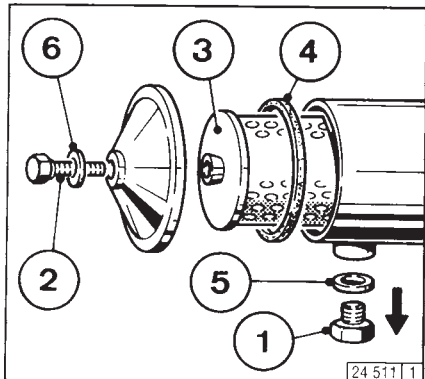

- Unscrew oil drain plug 1 and drain off oil.
- Unscrew tension screw 2. Remove the cover.
- Unscrew the dirtied filter insert 3. Clean the filter housing.
- Check and if necessary replace cover seal 4.
- Screw in oil drain plug 1 with new seal 5.
- Fit new filter insert.
- Screw on cover and sealing ring 6.
- Check for leaks and check the oil pressure during a test run.



# SERVICE AND MAINTENANCE

## 6.2 Fuel System

### 6.2.1 Changing Fuel Filter

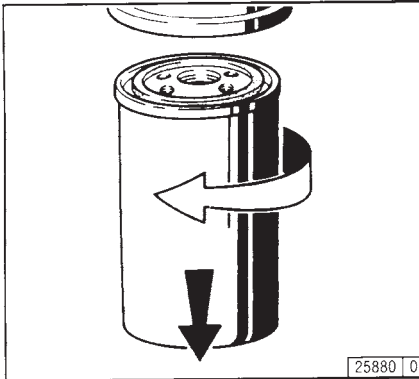

- Close fuel stopcock.
- Undo fuel filter cartridge with commercial tool and spin off.
- Catch any fuel.

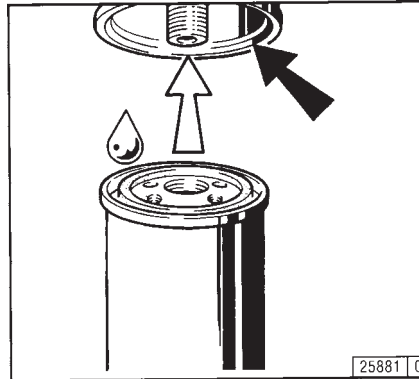

- Clean any dirt from the filter cartridge with a final half-turn.
- Apply light film of oil or diesel fuel to the rubber gasket of the new fuel filter cartridge.
- Screw in the new cartridge finger tight against the gasket.

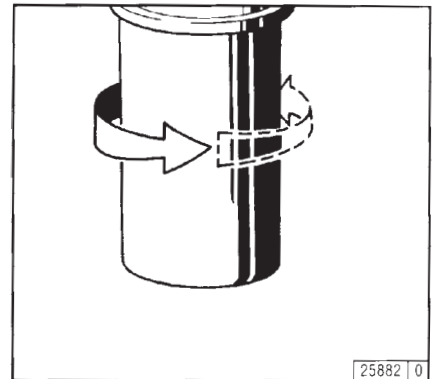

- Tighten the fuel filter cartridge with a final half-turn.
- Open fuel stopcock.
- Check for leaks.



No naked flames when working on the fuel system.  
NO SMOKING!

### 6.2.2 Fuel Precleaner Cleaning the Fuel “Bosch” model

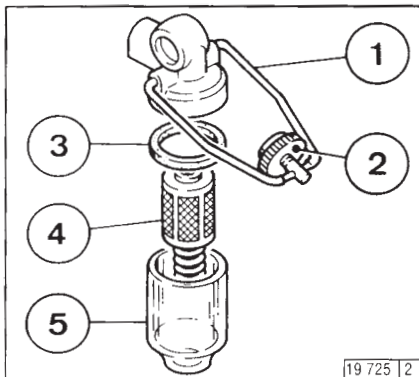

- Close the fuel shut-off valve.
- Loosen tensioning nut 2.
- Swing wire cup 1 to the side.
- Remove filter cone 5 with strainer 4 and clean in fuel.
- Use a new seal 3 for filter cone 5.
- Bleed the fuel system, see 3.1.4
- Check for leaks.

### Cleaning the Fuel Filter “IMSA” model

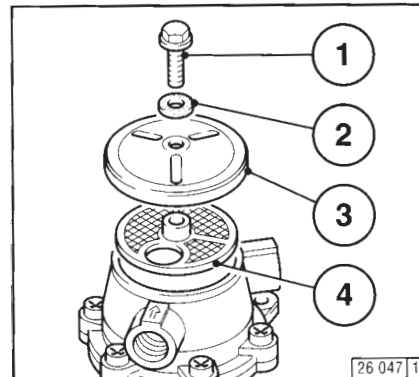

- Close the fuel shut-off valve.
- Loosen hexagonal nut 1 and unscrew with sealing ring 2.
- Remove cover 3.
- Remove fuel strainer 4.
- Clean the fuel strainer 4 in fuel. Replace if necessary.
- Refit in the reverse order.
- Bleed fuel system, see 3.1.4
- Check for leaks.



No naked flames when working on the fuel system.  
NO SMOKING!

# SERVICE AND MAINTENANCE

## 6.3 Cooling System

### 6.3.1 Cleaning Intervals

- The amount of contamination in the cooling system depends on the engine
- Spilled oil or fuel on the engine increases the risk of contamination. Be especially careful if the engine is used in dusty environments.
- Serious contamination can occur, for example:
  - on construction sites where there is a high level of air borne dust.
  - in harvesting applications where there are high concentrations of chaff and chopped straw in the vicinity of the machine.
- Because applications vary, cleaning intervals have to be determined from case to case. The cleaning intervals given in the table on the right can be used as a guide.

Inspection and cleaning intervals Recommended OH	Engine application
2000	Ships, Electrical units in enclosed areas, pumps
1000	Vehicles on reinforced highways
500	Tractors, fork-lift trucks, mobile electrical units
250	Vehicles on construction sites and on roads with loose surfaces, construction machinery, compressors, mining equipment
125	Agricultural machinery, tractors used for harvesting purposes

# SERVICE AND MAINTENANCE

## 6.4 Combustion Air Filter

### 6.4.1 Cleaning Intervals

- The amount of dirt in the air cleaner depends on the amount of dust in the air and the size of the air cleaner used. If a high level of dust is anticipated, a cyclone-type precleaner can be fitted to the air cleaner.
- Cleaning intervals will have to be determined from case to case.
- If dry-type air cleaners are used, they should be cleaned only in accordance with the service indicator or the service switch.
- Air cleaner servicing is needed when:
  - **Service indicator**  
the red signal 1 is fully visible when the engine is off.
  - **Service switch**  
the yellow pilot light comes on when the engine is running.
- After carrying out service work, reset the signal by pressing the button on the service indicator.

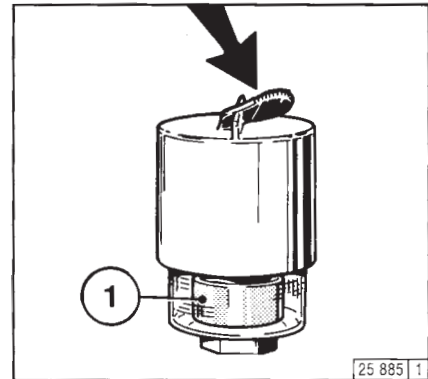

### 6.4.2 Emptying Cyclone Type Precleaner

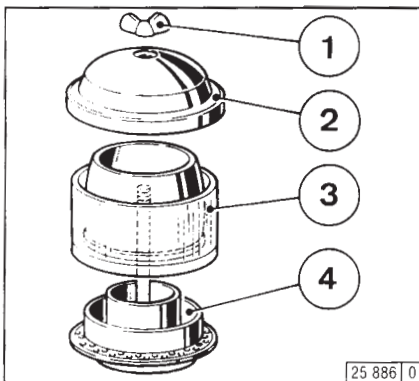

- Undo wing nut 1 and remove cover 2.
- Remove collector bowl 3 from lower section 4 and empty. Clean leaves, straw and other foreign matter from lower section of pre-cleaner.
- Reposition collector bowl 3 onto lower section 4, fasten cover 2 in place by tightening wing nut 1.

Never fill collector bowl with oil. Replace collector bowl if damaged.

### 6.4.3 Cleaning Oil Bath Air Cleaner

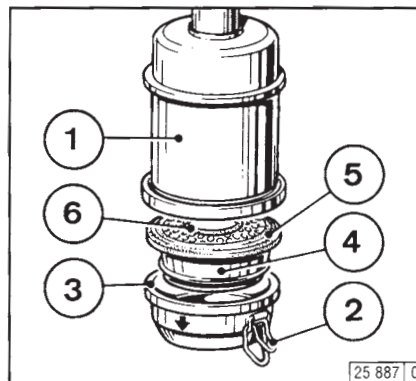

- Turn engine off and wait about 10 minutes for the oil to drain from filter housing 1.
- Release snap clips 2 and remove oil cup 3 together with filter element 4. If necessary pry element out with a screwdriver, taking care not to damage the rubber gasket 5.
- Remove dirty oil and sludge. Clean oil cup.
- Clean filter element 4 in diesel fuel and allow to drip-dry.

- Clean filter housing 1 if very dirty.
- Inspect and replace rubber gasket 5 and 6 if necessary.
- Fill oil cup with engine oil up to the mark (arrow) (for viscosity, see 4.1.2).
- Refit oil cup and element to filter housing and secure with snap rings.



Never clean air cleaner with gasoline. Dispose of cold oil in accordance with environmental regulations.

# SERVICE AND MAINTENANCE

## 6.4 Combustion Air Filter

### 6.4.4 Dry Type Air Cleaner Dust Discharge Valve

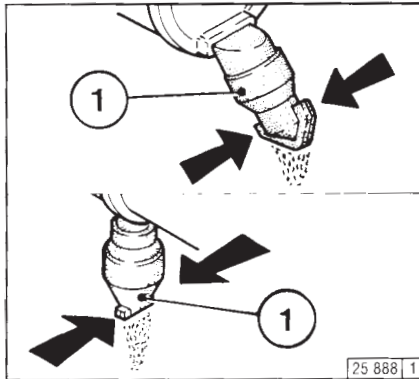

- Empty dust discharge valve 1 by pressing apart lips of discharge slot as indicated by arrows.
- Clean discharge slot from time to time.
- Remove any caked dirt by pressing together the upper section of the valve.
- The amount of dirt in the air cleaner depends on the amount of dust in the air and the size of the air cleaner used. If a high level of dust is anticipated, a cyclone-type precleaner can be fitted to the air cleaner.

### Filter Cartridges

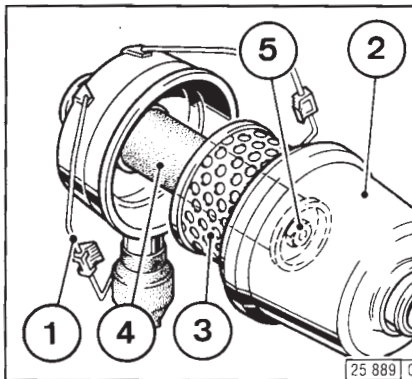

- Undo clip fasteners 1.
- Take off hood 2 and remove cartridge 3.
- Clean cartridge (replace at least once a year).
- Clean cartridge 3.  
Blow out from inside out with dry compressed air (max. 5 bar), (or in difficult cases, tap out, taking care not to damage the cartridge, or wash according to manufacturer's instructions).
- Through regular removal and replacement, the gaskets on the filter cartridge can become damaged. Check paper filter (light showing through) and gaskets for damage. Replace if necessary.
- After five cleaner services or after two years at the latest, replace safety cartridge 4 (never clean).  
To do so:
  - Undo hex. nut 5 and remove cartridge 4.
  - Install new cartridge, insert and tighten hex. nut.
- Cleaning intervals will have to be determined from case to case.
- Install cartridge 3, replace hood 2 and do up clip fasteners 1.



Never clean filter cartridge with gasoline or hot fluids.

# SERVICE AND MAINTENANCE

## 6.5 Belt Drives

### 6.5.1 Checking V-Belts

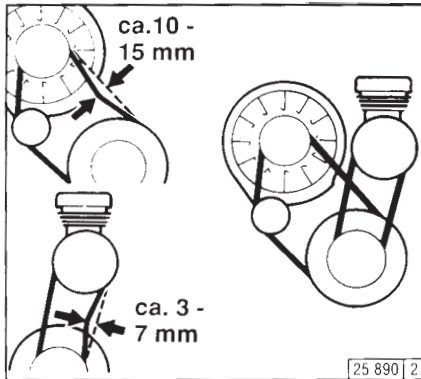

- Inspect entire V-belt for damage.
- Replace damaged V-belts.
- After installing new belts, run engine for 15 minutes, then check belt tension.
- To check the tension of the V-belt, use a tension gauge (see 9.3).
  - Place indicator arm 1 into gauge.
  - Position gauge on V-belt 2, midway between the pulleys, with flange 3 on bottom of gauge against the edge of belt.
  - Push slowly on the black pad 4 at right angles to belt 2 until the spring is heard or felt to trigger.

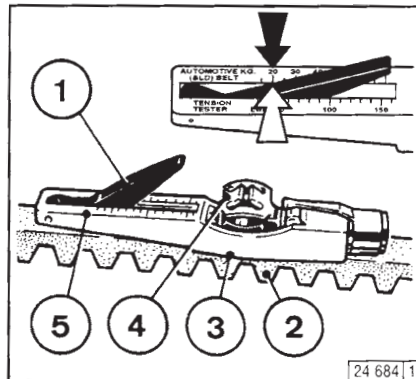

- Carefully remove the gauge without altering the position of the indicator arm 1. Read off the value where the black indicator arm 1 intersects scale 5 (arrow). For settings, see 9.1
- If necessary, retension belt and measure again.



Check tension and change belts only with the engine off. Refit belt guard, if provided.

### 6.5.2 Changing the Fan V-Belt

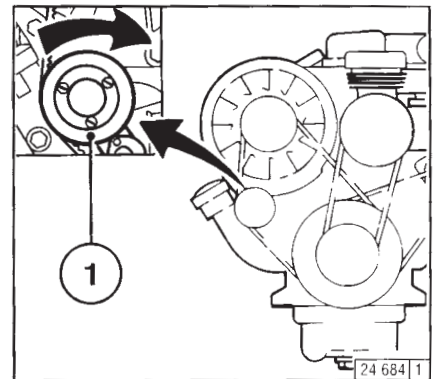

- To replace, press tension roller 1 using a commercial tool and remove the V-belts.
- Fit new V-belts.

### 6.5.3 Tensioning Alternator Belts

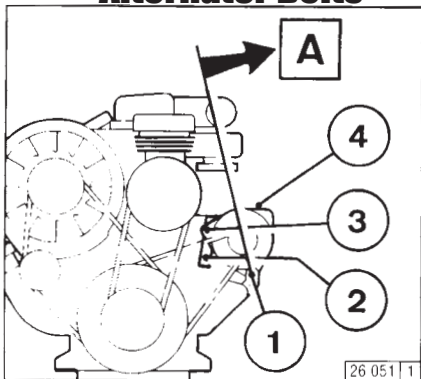

- Loosen bolts 1, 2 and 3.
- Press alternator 4 outwards in direction of arrow A until correct belt tension is achieved.
- Retighten bolts 1, 2 and 3.

### 6.5.4 Changing Alternator Belts

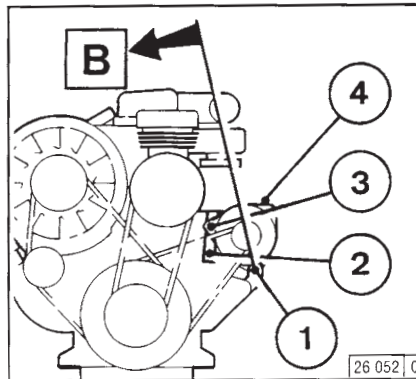

- Remove fan V-belts as described under 6.5.2
- Loosen bolts 1, 2 and 3.
- Swing alternator 4 inwards in direction of arrow B.
- Remove V-belts and place on new belt.
- Swing alternator 4 outwards in direction of arrow A until correct belt tension is achieved.
- Retighten bolts 1, 2 and 3.
- Fit fan V-belts.

Retighten new V-belts after 15 minutes running time.

### 6.5.5 Checking Warning System

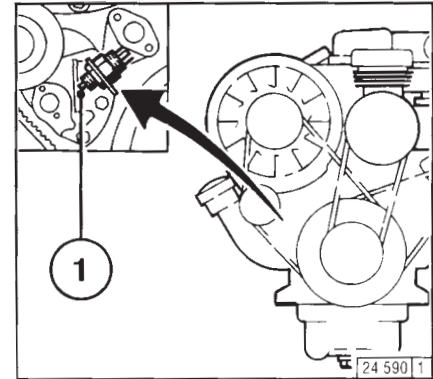

- If the V-belt rips, pressure pin 1 of the electrical switch is actuated by the tension roller and an acoustic or light signal is given.
- Functional check by pressing in pin 1.



Only carry out a check when the engine is at a standstill.



Only check/tension/replace V-belts when the engine is at standstill. If necessary, replace V-belt cover.

# SERVICE AND MAINTENANCE

## 6.5 Belt Drives

### 6.5.6 Tensioning and Changing Air Compressor V-Belts

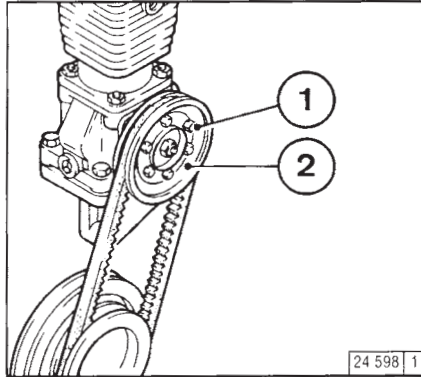

- Unscrew hexagonal bolts 1.
- Remove outer half of belt pulley 2.
- If necessary replace the V-belts.

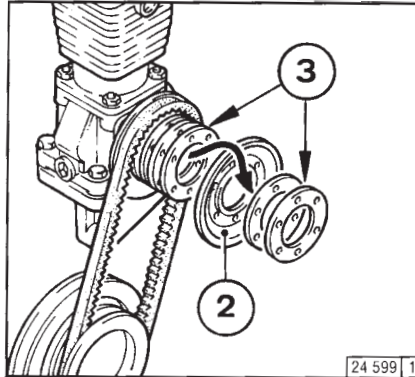

- To tighten, remove one or more of the inner intermediate discs 3. Place the removed half of the V-belt pulley 2.
- Retighten bolt 1. While tightening, simultaneously rotate the engine to prevent the V-belt from being crushed.

When new V-belts are fitted, check the belt tension after ca. 15 minutes running time.

### 6.5.7 Air Compressor Design with Double V-Belt

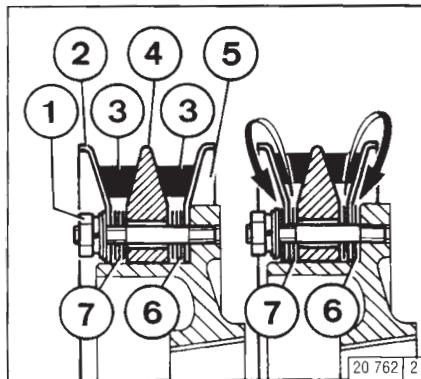

- Screw off hexagonal nut 1, remove V-belt pulley half 2, V-belt 3 and intermediate disc packet 7.
- Remove intermediate disc 4, rear V-belt 3, intermediate disc packet 6 and V-belt disc half 5.
- To tighten, remove one or more of the intermediate discs from packet 6 or 7. Place the removed discs in front of or behind V-belt pulley halves 2, so that the V-belt remains aligned. Always take the same number of discs from each packet.

- Fit in the reverse order. While tightening nut 1, the engine must be rotated to prevent the V-belts from being crushed.

If a V-belt is worn or damaged, both belts in the set must be replaced. The difference in the length of the new V-belts may not exceed 0.15%.

Only check or replace V-belts when the engine is at a standstill. If necessary replace V-belt cover. When new V-belts are fitted, check the belt tension after approx. 15 minutes running time.

# SERVICE AND MAINTENANCE

## 6.6 Adjustments

### 6.6.1 Checking / Adjusting Valve Clearances

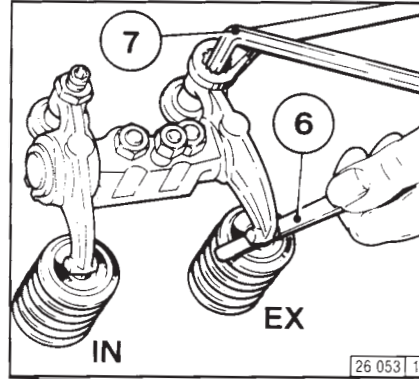
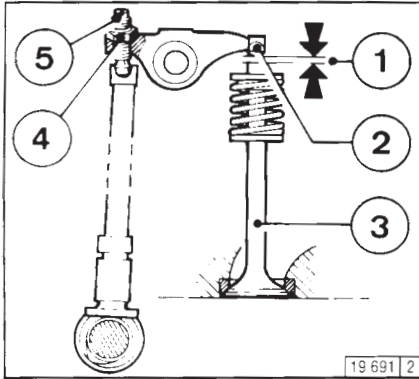

- Remove the cylinder head cover.
- Position crankshaft as per schematic
- Before adjusting valve clearance, allow engine to cool down for at least 30 minutes. The oil temperature should be below 80°C.
- Check valve clearance 1 between rocker arm / tappet contact face 2 and valve stem 3 with feeler gauge 6 (there should be only slight resistance when feeler blade is inserted).  
For permissible valve clearance, see 9.1

- Adjust valve clearance if necessary:
  - Release locknut 4.
  - Use screwdriver 7 to turn setscrew 5 so that the correct clearance is attained after locknut 4 has been tightened.
- Check and adjust valve clearance on all remaining cylinders.
- Replace cylinder head cover (use new gasket if needed).

Only inclined engines are fitted with an additional oil jet for lubrication of the bearing. Any adjustments must be carried out in an authorized specialist workshop.

#### 6.6.1.1 Valve Clearance Adjustments Schematic

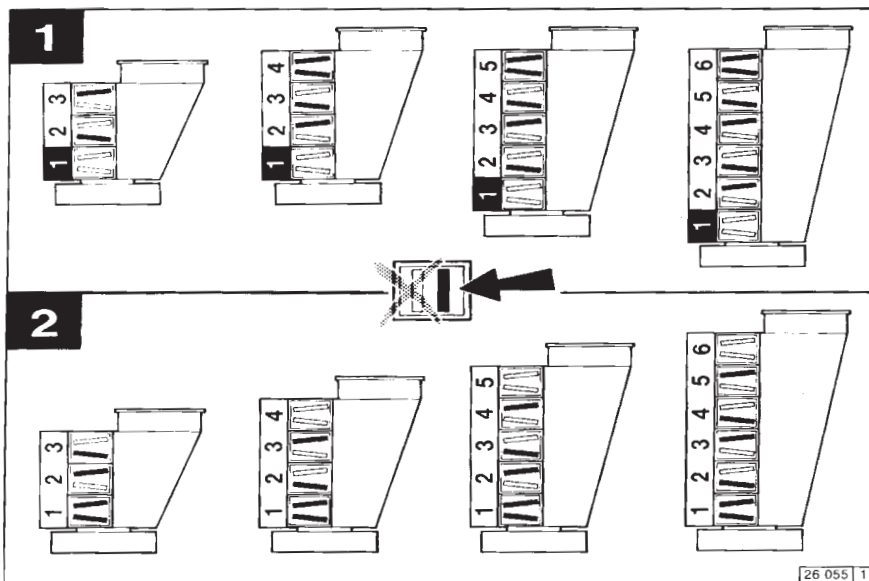

- **Crankshaft Position 1:**  
Turn crankshaft until both valves in cylinder 1 overlap (exhaust valve about to close, inlet valve about to open). Adjust clearance of valve **marked in black** on schematic. Mark respective rocker arm with chalk to show that adjustment has been done.
- **Crankshaft Position 2:**  
Turn crankshaft one full revolution (360°). Adjust clearance of valves **marked in black** on schematic.

# SERVICE AND MAINTENANCE

## 6.7 Accessories

### 6.7.1 Battery

#### 6.7.1.1 Checking Battery and Cable Connectors

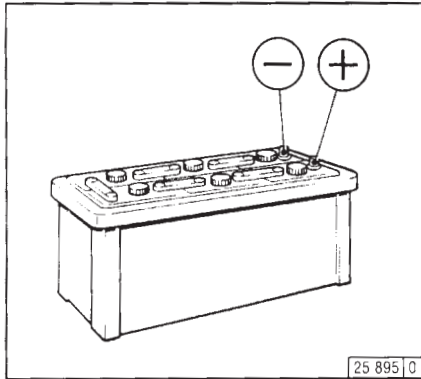

- Keep battery clean and dry.
- Undo dirty clamps.
- Clean terminal posts (+ and -) and clamps of the battery, grease with acid-free and acid-resistant grease.
- When reassembling, ensure that clamps make good contact. Turn clamp bolts finger tight.

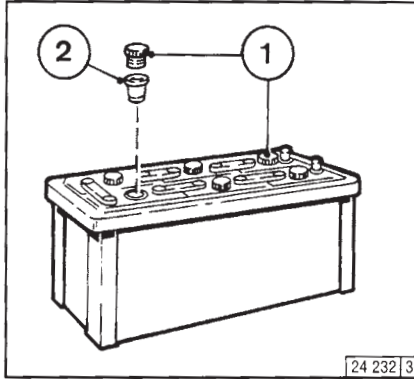

- Remove caps 1.
- If testers 2 are used, the electrolyte should come up to their base.
- If testers are not used, the electrolyte level should be 10 - 15mm above the top of the plates.
- If necessary, top up with distilled water.
- Replace caps.

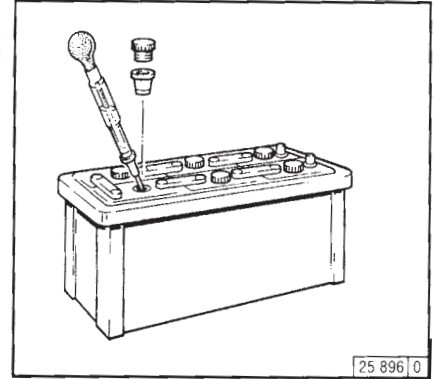

- Measure the electrolyte density of individual cells with a commercial hydrometer.

The hydrometer reading (see table on following page) indicates the state of charge. During measurement, the temperature of the electrolyte should preferably be +20°C.

in [kg/l]		in[°Bé (Baumégrad)*]		State of Charge
Normal	Tropics	Normal	Tropics	
1,28	1,23	32	27	Fully charged
1,20	1,12	24	16	Half charged, recharge
1,12	1,08	16	11	Discharged, recharge immediately

\* Measurement of electrolyte density in ° Bé (Baumégrad) is out of date and rarely used today.



The gasses emitted by the battery are explosive! Keep sparks and naked flames away from the battery. Do not allow battery acid to come into contact with skin or clothing. Wear protective goggles. Do not rest tools on the battery.



# SERVICE AND MAINTENANCE

## 6.7 Accessories

### 6.7.2 Three-Phase Alternator

- Never disconnect the cable between battery, alternator and regulator while the engine is **running**.
- If, however, it is necessary to start and operate the engine without the battery, disconnect the regulator from the alternator before starting.
- Be sure not to confuse the battery terminals.
- Replace defective bulb of the charge pilot lamp immediately.
- When washing the engine, cover up the alternator and regulator.
- The habit of touching a lead against the frame to check whether it is live must under no circumstances be used with three-phase electrical systems.
- In case of electric welding connect ground terminal on the welder directly to the piece being welded.

### 6.7.3 Lifting Tackle

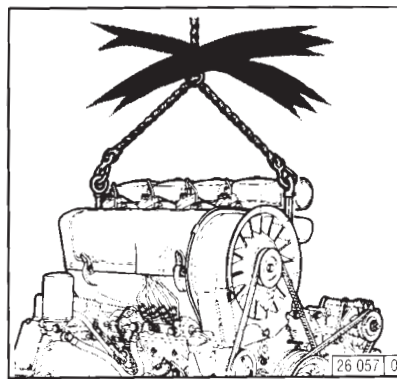
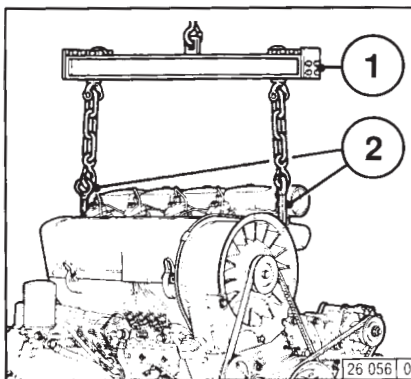

- Always use proper lifting tackle 1 when transporting the engine.
- After transportation and before commissioning of the engine: Remove transport eyes 2.



Use only the correct lifting tackle.

# SERVICE AND MAINTENANCE

## 6.8 Engine Cleaning

### 6.8.1 Cleaning the Engine

#### With Compressed Air

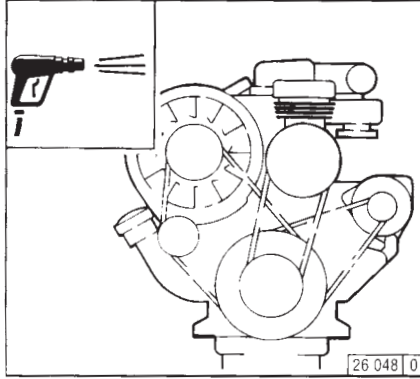

- Switch off the engine.
- Remove engine covers, cooling-air hoods. Replace following cleaning and before test run.
- Cover electrical / electronic components / connections (e.g. alternator, starter, regulator, solenoid).
- Pass compressed air through the engine, being careful with the cooler and cooling fins (start at the exhaust side). Remove dirt which has been blown into the inner compartment.

#### With Cold-Cleaning Compound

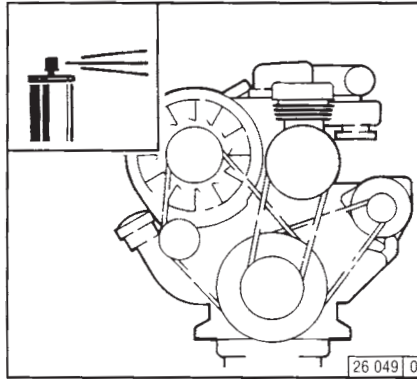

- Switch off the engine.
- Remove engine covers, cooling-air hoods.
- Cover electrical / electronic components / connections (e.g. alternator, starter, regulator, solenoid).
- Spray engine with commercial cold-cleaning compound and leave to work for approx. 10 minutes.
- Spray engine clean with water jet and if necessary repeat procedure.
- Drive the engine warm so that remaining water evaporates.

#### With High-Pressure Equipment

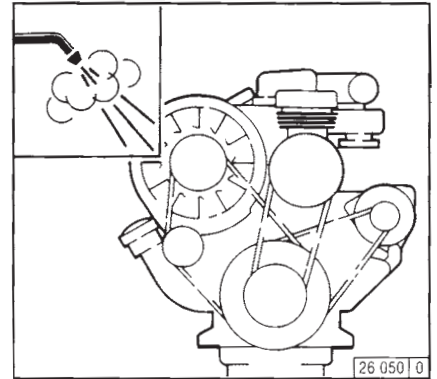

- Switch off the engine.
- Remove engine covers, cooling-air hoods.
- Cover electrical / electronic components / connections (e.g. alternator, starter, regulator, solenoid).
- Clean engine with steam jet (max. spray pressure 60 bar, max. steam temperature 90°C).
- Drive the engine warm so that remaining water evaporates.



The engine may only be cleaned when it is at a standstill.

# SERVICE AND MAINTENANCE

## 6.9 Additional Maintenance

### 6.9.1 Checking the Mountings

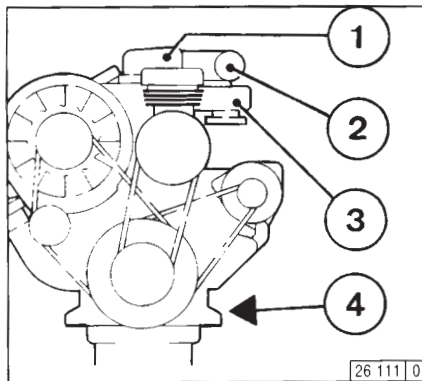

- Cylinder head cover 1
- Air-intake pipe 2
- Coupling sleeves
- Exhaust line 3
- Engine mounting 4

### 6.9.2 Checking the Function of the Heating Pipe

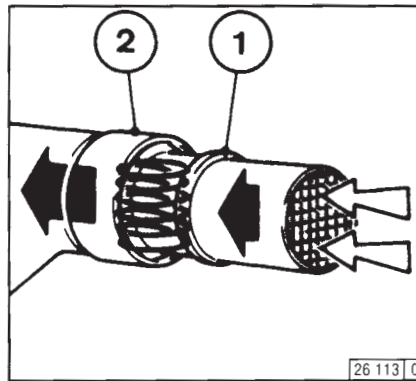

- When functioning correctly, the heating pipe heats up via the integrated heating coil when starting the preheating
  - heating pipe
  - air intake pipe

### 6.9.3 Checking the Function of the Flame Glowing System

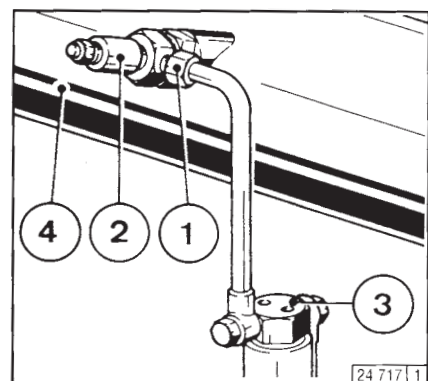

- When functioning correctly, intake pipe 4 heats up in the vicinity of flame glow plug 2 when starting with preheating.

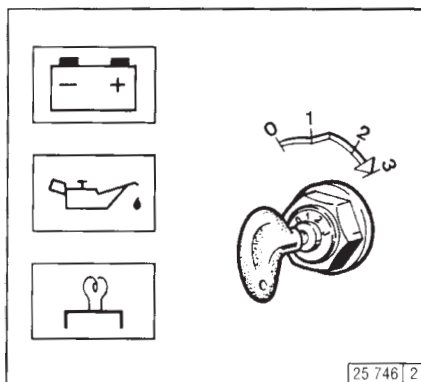

#### Test Stage 1:

- Move speed adjustment lever and shut-off lever to "stop" position.
- Insert key
  - Position 0 = no operating voltage
- Turn key clockwise.
  - Position 1 = operating voltage
  - Pilot light comes on.
- Press in key and turn further clockwise against the spring pressure.
  - Position 2 = preheat, hold for approx. 1 minute.
  - Preheat lamp lights up.
- Otherwise flame glow plug defective or power interrupted.

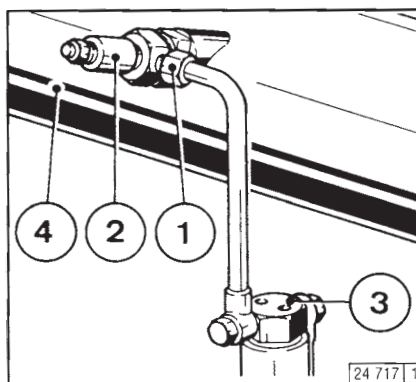

#### Test Stage 2:

- Loosen pipe connection 1.
- Rotate engine with starter, key on switch position 3.
- Fuel must be emitted at loosened pipe connection. Otherwise have the system, solenoid 3, checked by a specialist.

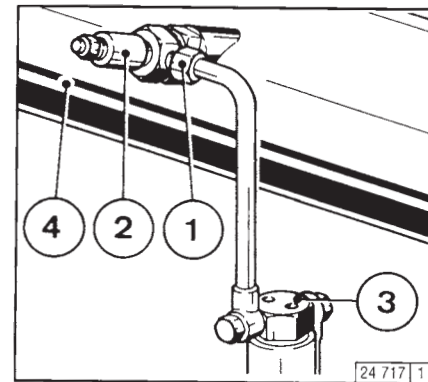

#### Test Stage 3:

- Loosen pipe connection 1.
- Remove flame glow plug 2.
- Rotate engine with starter, key in switch position 3.
- Fuel must be emitted at flame glow plug 2, replace plug 2 as necessary.
- Use sealant DEUTZ DW 47 when fitting flame glow plug 2.
- Refit flame glow plug 2 on fuel line. Keep clear of rotating parts.



Collect any leaked fuel and dispose of in an environmentally friendly fashion.

# FAULTS, CAUSES AND REMEDIES

## 7.1 Diagnosis Chart

Fault										Remedy	
Engine fails or is difficult to start										Inspect	I
Engine starts but runs unevenly or stalls										Adjust	A
Engine overheats. Temperature monitor gives warning										Replace	R
Engine gives poor performance										Clean	C
Engine not firing on all cylinders										Top up	T
Engine has little or no oil pressure										Lower level	L
Engine oil consumption excessive											
Engine smokes – blue											
– white											
– black											
Cause										Section	
●										Operation	I
●						●					I
●											I
		●									T
		●	●								L
		●	●			●	●				I/A
				●	●	●	●				I
						●	●				
●		●	●			●	●			Combustion air	R
		●	●			●					I/R
			●								I/R
		●	●			●					I
		●	●			●					I/A
										Cooling system	I/C
		●	●			●					I/C
		●		●							I/C
		●									I/R
		●									I
		●									I

Fault										Remedy	
Engine fails or is difficult to start										Inspect	I
Engine starts but runs unevenly or stalls										Adjust	A
Engine overheats. Temperature monitor gives warning										Replace	R
Engine gives poor performance										Clean	C
Engine not firing on all cylinders										Top up	T
Engine has little or no oil pressure										Lower level	L
Engine oil consumption excessive											
Engine smokes – blue											
– white											
– black											
Cause										Section	
●										Electrics	I
●											I
●											I
				●							I/R
●	●	●	●	●		●	●			Engine	A
●	●		●	●							I/C
		●									I/C
●	●					●					I/R
●	●	●	●	●		●	●				I/R
●	●		●	●							P/R
●	●		●	●							I/C/R
		●				●					R
●				●	●						R
●	●		●	●		●	●				I
				●							I/C

# ENGINE PRESERVATION

## 8.1

If the engine is to remain idle for an extended period of time, it is necessary to take protective measures to prevent rust formation. The preservative measures described here will protect the engine for up to 6 months. The procedure will have to be reversed before the engine is recommissioned.

- Anti-corrosion oils to specification:
  - MIL-L-21260B
  - TL 9150-037/2
  - Nato Code C 640 / 642
- Recommended cleansing agent to remove preservatives when recommissioning engine:
  - Petroleum benzine (hazardous materials class A3)

### 8.1.1 Preserving Engine

- Clean engine (with cold cleansing agent if preferred) using high pressure equipment.
- Run engine until warm, then turn off.
- Drain engine oil, see 6.1.2 and fill with anti-corrosion oil.
- If necessary, clean oil bath cleaner, see 6.4.3, and fill with anti-corrosion oil.
- Drain fuel from tank.
- Make up a mixture of 90% diesel fuel and 10% anti-corrosion oil, and refill fuel tank.
- Run engine for about 10 minutes.
- Turn engine off.
- Turn engine over manually several times to preserve the cylinders and combustion chamber. When rotating with starter, place shut-off lever in stop position.
- Remove V-belts and store dry in wrapped condition.
- Spray grooves on V-belts pulleys with anti-corrosion spray.

### 8.1.2 Removing Engine Preservatives

- Remove anti-corrosion agent from grooves in V-belt pulleys.
- Install V-belts. Retension after brief operation if necessary, see 6.5
- Remove plugs from intake port and exhaust port.
- Set the engine in operation.

# TECHNICAL SPECIFICATIONS

## 9.1 Engine Specifications and Settings

Model	F3L 912	F4L 912	F5L 912	F6L 912
Numbers of cylinders	3	4	5	6
Cylinder arrangement			vertical in line	
Bore [mm]			100	
Stroke [mm]			120	
Total displacement [cm <sup>3</sup> ]	2827	3770	4712	5655
Compression ratio [ε]			19	
Working cycle	4-stroke diesel induction engine			
Combustion system	direct injection			
Direction of rotation	counterclockwise			
Weight incl. integrated cooling system as per DIN 70020-A (without starter, with alternator) [ca. kg]	270 <sup>5)</sup>	300 <sup>5)</sup>	380 <sup>5)</sup>	410 <sup>5)</sup>
Engine power [kW (PS)]			1)	
Speed [1/min]			1)	
Lubrication	pressure lubrication			
SAE oil	15W 40			
Oil temperature in oil pan [°C]	125			
Min. oil pressure in warm condition (120 °C) at low idling speed / rated speed [bar]	0,4 <sup>4)</sup>			
Oil change quantity without filter [ca. ltr.]	9,0 <sup>3)</sup>	12,0 <sup>3)</sup>	13,5 <sup>3)</sup>	14,5 <sup>3)</sup>
Oil change quantity with filter [ca. ltr.]	9,5 <sup>3)</sup>	12,5 <sup>3)</sup>	14,0 <sup>3)</sup>	15,5 <sup>3)</sup>
Valve clearance with cold engine [mm]	inlet 0.15 + 0.05 / exhaust 0.15 + 0.05			
Opening pressure of the injection valve [bar]	250 + 8			
Start of delivery [°crank angle b TDC]	1)			
Firing order	1-2-3	1-3-4-2	1-2-4-5-3	1-5-3-6-2-4
V-belt pressure: pretension / tighten	preload / torquing load <sup>2)</sup>			
Alternator fan [N]	450 / 300 ± 20			
Compressor [N]	550 / 400 ± 20			

1) Engine power, speed, start of delivery are stamped on engine rating plate, see also 2.1

2) Tighten after 15 minutes, after the engine has been driven under load.

3) Ca. value can vary depending on model. **The upper oil dipstick marking should always be taken as authoritative.**

4) Values for engines without engine oil heating.

5) Ca. value can vary depending on oil pan design.

Model	F3L 913	F4L 913	F6L 913
Numbers of cylinders	3	4	6
Cylinder arrangement		vertical in line	
Bore [mm]		102	
Stroke [mm]		125	
Total displacement [cm <sup>3</sup> ]	3064	4086	6128
Compression ratio [ε]		19	
Working cycle	4-stroke diesel induction engine		
Combustion system	direct injection		
Direction of rotation	counterclockwise		
Weight incl. integrated cooling system as per DIN 70020-A (without starter, with alternator) [ca. kg]	277 <sup>4)</sup>	320 <sup>4)</sup>	420 <sup>4)</sup>
Engine power [kW (PS)]		1)	
Speed [1/min]		1)	
Lubrication	pressure lubrication		
SAE oil	15W 40		
Oil temperature in oil pan [°C]	125		
Min. oil pressure in warm condition (120 °C) at low idling speed / rated speed [bar]	0,4 <sup>4)</sup>		
Oil change quantity without filter [ca. ltr.]	8,0 <sup>3)</sup>	12 <sup>3)</sup>	16,5 <sup>3)</sup>
Oil change quantity with filter [ca. ltr.]	9,5 <sup>3)</sup>	13,5 <sup>3)</sup>	18,5 <sup>3)</sup>
Valve clearance with cold engine [mm]	inlet 0.15 + 0.05 / exhaust 0.15 + 0.05		
Opening pressure of the injection valve [bar]	250 + 8		
Start of delivery [°crank angle b TDC]	1)		
Firing order	1-2-3	1-3-4-2	1-5-3-6-2-4
V-belt pressure: pretension / tighten	preload / torquing load <sup>2)</sup>		
Alternator fan [N]	450 / 300 ± 20		
Compressor [N]	550 / 400 ± 20		

1) Engine power, speed, start of delivery are stamped on engine rating plate, see also 2.1

2) Tighten after 15 minutes, after the engine has been driven under load.

3) Ca. value can vary depending on model. **The upper oil dipstick marking should always be taken as authoritative.**

4) Ca. value can vary depending on oil pan design.

# TECHNICAL SPECIFICATIONS

## 9.1 Engine Specifications and Settings

Model 913/C/CT	F3L 913W	F4L 912W	F6L 912W
Numbers of cylinders	3	4	6
Cylinder arrangement		vertical in line	
Bore [mm]		102	
Stroke [mm]		125	
Total displacement [cm <sup>3</sup> ]	3064	4086	6128
Compression ratio [ε]		22	
Working cycle	4-stroke diesel induction engine		
Combustion syst	direct injection		
Direction of rotation	counterclockwise		
Weight incl. integrated cooling system as per DIN 70020-A (without starter, with alternator) [ca. kg]	270 <sup>4)</sup>	300 <sup>4)</sup>	410 <sup>4)</sup>
Engine power [kW (PS)]		1)	
Speed [1/min]		1)	
Lubrication	pressure lubrication		
SAE oil	15W 40		
Oil temperature in oil pan [°C]	125		
Min. oil pressure in warm condition (120 °C) at low idling speed / rated speed [bar]		0,4 <sup>4)</sup>	
Oil change quantity without filter [ca. ltr.]	8,0 <sup>3)</sup>	12 <sup>3)</sup>	16,5 <sup>3)</sup>
Oil change quantity with filter [ca. ltr.]	9,5 <sup>3)</sup>	13,5 <sup>3)</sup>	18,5 <sup>3)</sup>
Valve clearance with cold engine [mm]	inlet 0.15 + 0.05 / exhaust 0.15 + 0.05		
Opening pressure of the injection valve [bar]	120 ± 10		
Start of delivery [°crank angle b TDC]	1)		
Firing order	1-2-3	1-3-4-2	1-5-3-6-2-4
V-belt pressure: pretension / tighten	preload / torquing load <sup>2)</sup>		
Alternator fan [N]	450 / 300 ± 20		
Compressor [N]	550 / 400 ± 20		

1) Engine power, speed, start of delivery are stamped on engine rating plate, see also 2.1

2) Tighten after 15 minutes, after the engine has been driven under load.

3) Ca. value can vary depending on model. **The upper oil dipstick marking should always be taken as authoritative.**

4) Ca. value can vary depending on oil pan design.

Model 913/C/CT	BF4L 913	BF6L 913	BF6L 913 C
Numbers of cylinders	4	6	6
Cylinder arrangement		vertical in line	
Bore [mm]		102	
Stroke [mm]		125	
Total displacement [cm <sup>3</sup> ]	4086	6128	6128
Compression ratio [ε]	18	18	17
Working cycle	supercharged 4-stroke diesel induction engine		
Combustion syst	direct injection		
Direction of rotation	counterclockwise		
Weight incl. integrated cooling system as per DIN 70020-A (without starter, with alternator) [ca. kg]	360 <sup>5)</sup>	485 <sup>5)</sup>	510 <sup>3)</sup>
Engine power [kW (PS)]		1)	
Speed [1/min]		1)	
Lubrication	pressure lubrication		
SAE oil	15W 40		
Oil temperature in oil pan [°C]	125		
Min. oil pressure in warm condition (120 °C) at low idling speed / rated speed [bar]		0,5 <sup>4)</sup>	
Oil change quantity without filter [ca. ltr.]	9,5 <sup>3)</sup>	16,0 <sup>3)</sup>	16,0 <sup>3)</sup>
Oil change quantity with filter [ca. ltr.]	11,5 <sup>3)</sup>	18,2 <sup>3)</sup>	18,2 <sup>3)</sup>
Valve clearance with cold engine [mm]	inlet 0.15 + 0.05 / exhaust 0.15 + 0.05		
Opening pressure of the injection valve [bar]	250 + 8		
Start of delivery [°crank angle b TDC]	1)		
Firing order	1-3-4-2	1-5-3-6-2-4	1-5-3-6-2-4
V-belt pressure: pretension / tighten	preload / torquing load <sup>2)</sup>		
Alternator fan [N]	450 / 300 ± 20		
Compressor [N]	550 / 400 ± 20		

1) Engine power, speed, start of delivery are stamped on engine rating plate, see also 2.1

2) Tighten after 15 minutes, after the engine has been driven under load.

3) Ca. value can vary depending on model. **The upper oil dipstick marking should always be taken as authoritative.**

4) Values for engines without engine oil heating.

5) Ca. value can vary depending on oil pan design.

# TECHNICAL SPECIFICATIONS

## 9.2 Torque Wrench Settings

Location	Preload [Nm]	Torquing load				Total	Remarks
		1st stage	2nd stage	3rd stage	4th stage		
Alternator mounting	20	180°	-	-	-	180°	M10 x 180
	30	180°	-	-	-	180°	M14 x 230
Cylinder head cover	-	-	-	-	-	12 ± 1,2 Nm	-
Rocker arm set screw	-	-	-	-	-	22 ± 2 Nm	-
Support foot	30	15°	60°	-	-	75°	M14 x 100
	30	45°	60°	-	-	105°	M14 x 110
	30	45°	60°	-	-	105°	M14 x 125
Air intake manifold	-	-	-	-	-	22 ± 2 Nm	-
Exhaust manifold	-	-	-	-	-	40 ± 4 Nm	-
Oil drain plug – cast iron oil pan	-	-	-	-	-	150 ± 10 Nm	M22 x 1,5
Oil drain plug – sheet metal oil pan	-	-	-	-	-	100 ± 10 Nm	M30 x 1,5
Injection valve mounting	-	-	-	-	-	25–30 Nm	-

# TECHNICAL SPECIFICATIONS

## 9.3 Tools

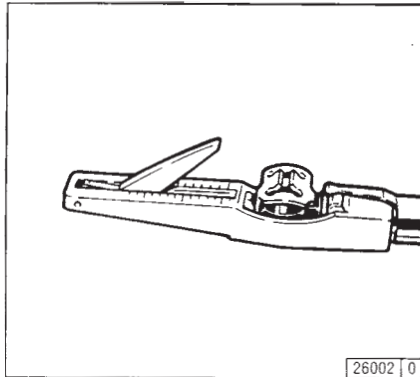

The V-belt tension gauge can be obtained under order number **8115** from:

**COMPANY WILBÄR**  
**Postfach 14 05 80**  
**D-42826 Remscheid**



# ORDERING SPARE PARTS

## Order information

Please specify the following information when ordering original DEUTZ parts.

- Engine no.
- Ident. no.
- Quantity

## Document structure

- The picture diagrams in this spare parts list are sorted according to engine assembly groups.
- Each section is preceded by an overview of the assembly groups.
- The ident. no. **08/23** is made up of the assembly group (e.g. **08**) and item number (e.g. **23**).

### Ordering spare parts

Engine no.: 8 516 449

Item	Qty	Part no.	Comment
1.	1	01/ 2	
2.	4	08/23	
3.	1	15/ 6	

Nr. 27 ø45,66mm (1,7976in.)  
 Nr. 25 ø40,16mm (1,5811in.)  
 Nr. 17 ø15,00mm (0,5906in.)

Nr. 27.1 ø45,76mm (1,8016in.)  
 Nr. 27.2 ø45,86mm (1,8055in.)  
 Nr. 27.3 ø46,96mm (1,8094in.)  
 Nr. 25.1 ø40,26mm (1,5850in.)  
 Nr. 25.2 ø40,36mm (1,5890in.)  
 Nr. 25.3 ø40,46mm (1,5829in.)  
 Nr. 17.1 ø15,25mm (0,6004in.)  
 Nr. 17.2 ø15,50mm (0,6102in.)

Übermaßstufen  
 Oversizes  
 Cote réparation  
 Misura maggiorata  
 Medida de desgaste  
 Medida de desgaste  
 Overdimensioner  
 Overmaten  
 Ремонтные размеры  
 أكبر من المقادير  
 أكبر المقادير

08

0510 0375 00

## Service

### Knowing it's DEUTZ

DEUTZ has always stood for excellence in motor construction, pioneering many developments in the industry. As an independent motor manufacturer, we offer — worldwide — a comprehensive range of diesel and gas motors spanning from 4kW to 7.400kW. Our products are perfectly tailored to meet our customers' individual requirements.

Over 1.4 million DEUTZ motors do their job reliably all over the world. We are determined to preserve the high standard of performance and dependability of our motors, thus keeping our customers satisfied at all times. Therefore we are represented worldwide through a network of highly competent service partners who will meet the needs of our customers, wherever they are.

This is why DEUTZ is not only the name for motors which pack a lot of inventive genius. DEUTZ also means reliable service and comprehensive support to enhance your motor's performance.

This Index Sales & Service offers you an overview of the DEUTZ partners in your vicinity, including the products for which they are responsible and the range of services provided. But even when no direct product responsibility is mentioned, your DEUTZ partner will be happy to help you with expert advice.

The Index is constantly updated. Please ask your DEUTZ service partner for the latest edition.

DEUTZ AG — at your service.

Register Sales & Service  
 Register Vertrieb & Service  
 Réseau Distribution & Service  
 Registro Red de Distribución & Servicio  
 Registro Ventas & Servicio

Order-No.: 0297 7444

Order-No.: 0297 7445 (CD-ROM)

Obtainable from the local service Partner responsible for you or from:

DEUTZ AG  
 Deutz-Mülheimer Str. 147-149  
 D-51057 Köln

Phone: 0049-221-822-0  
 Telefax: 0049-221-822-5304  
 Telex: 8812-0 khd d  
<http://www.deutz.de>



**ENGINE MAINTENANCE SCHEDULE**

**McL 42 HD**

DATE/HRS

SERVICE PERFORMED

BY

**NOTES**  
**McL42 HD**

---

---

---

---

---

---

---

---

---

---

---

---

---

---

---

---

---

---

---

---

---

---

---

---

---

---

---

---

---

---

# **SERVICE AND REPAIR INSTRUCTIONS**

## **MCL 42 HD**

<b>DETAIL</b>	<b>PAGE</b>
MACHINE SPLIT	7.1.1
COUPLING (PUMP & GEARBOX)	7.2.1
HYDRAULIC PUMP COUPLING	7.3.1
DOG PLATE	7.4.1
THRUST CYLINDER	7.5.1
HYDRAULIC CLUTCH	7.6.1
PUMP SETTINGS AND ADJUSTMENTS	7.7.0
MAIN THRUST VALVE ADJUSTMENT	7.8.0

# SERVICE AND REPAIR INSTRUCTIONS

## McL 42 HD



### WARNING:

Moving parts. Keep all guards in place. Shut down engine before service or maintenance. Being caught in machinery could cause serious injury.



### DANGER:

Crushing weight will cause serious injury. Place machine on solid surface to prevent rollover or falling.



### CAUTION:

High Pressure. Leaking hydraulic fluid under pressure may penetrate and cause serious injury. Check for leaks with cardboard. Relieve pressure before working on any system.



### CAUTION:

Do not modify this machine. Use only authorized McLaughlin repair parts. Failure to comply may result in serious injury. Service this equipment according with maintenance instructions in this manual.

## 7.1 Machine Split Instructions

### A. Removing the Carriage

**Important Note:** If the jacking station is to be removed from the track, then do the following, in sequence, before removing, the carriage:

- 1.) Fully retract dog pins.
- 2.) Close dog pin valve while pins are retracted.
- 3.) Turn OFF dog pin switch.
- 4.) Fully retract thrust cylinders.

1.) With the engine OFF, and the key in the OFF position, cycle the thrust valve handle up and down a few times to release any pressure in the system. Disconnect all hydraulic and electrical connections. There are a total of four hydraulic connections and one electrical connection. Use Figures 1 a-e to identify connection points.

- Main Thrust Valve - 2 hydraulic connections. (Figure 1a)
- Track Brake - 1 hydraulic connection (Figure 1b)
- Dog Plate - 1 hydraulic connection, 1 electrical connection. (Figure 1c)

Install all caps on disconnects.

2.) There are eight bolted connection between the jacking station and carriage. Four bolts fasten vertically and four bolts fasten horizontally. Loosen and rotate the carriage hold down bolts out of their carriage slots.. (Figure 1d)

3.) Use the four lifting eyes on the roll bars to raise the carriage out of the jacking station. **DO NOT LIFT THE CARRIAGE AT ANY OTHER POINT EXCEPT BY ALL FOUR LIFTING EYES.** The weight of the

1a

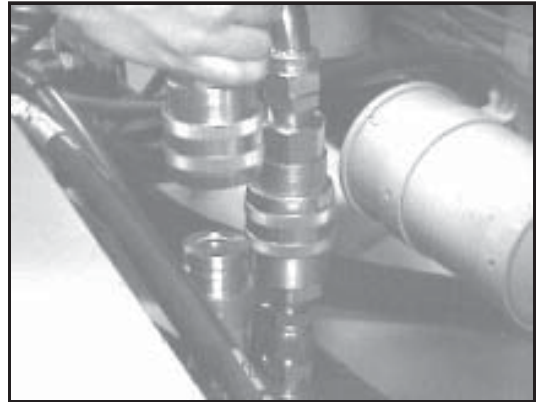

1b



1c



# SERVICE AND REPAIR INSTRUCTIONS

## McL 42 HD

carriage is not evenly distributed. Use caution when lifting. Make sure all hoses and wires are free from machine components before separating the machine. Place the carriage on a flat and stable surface.

### B. Removing the Casing Pusher

- 1.) The casing pusher has four bolted connections. Loosen, but do not remove the bolts. Rotate the bolts out of the carriage slots.
- 2.) The casing pusher must be moved far enough horizontally in order to clear the chuck before it can be lifted vertically from the machine.

### C. Removing the Jacking Station from Track

- 1.) The procedures from "Section I - Important Note" must be followed prior to removing the jacking station from the track.
- 2.) Raise and pin the track hold downs in the retracted position. (Figure 1e)
- 3.) Use the four lifting eyes in the jacking station to lift the jacking station out of the track. The weight of the jacking station is not evenly distributed. Use caution when lifting.
- 4.) Place the jacking station on a flat and stable surface.

### D. Assemble Carriage to Jacking Station

- 1.) Verify all hoses and wires are free from being pinched or crushed when placing the carriage into the jacking station. Be careful not to damage machine components when placing the carriage.
- 2.) Once the carriage is resting in the jacking station, fasten the four horizontal bolts first. This will secure the carriage front plate against the jacking station's thrust wall. Now fasten the four vertical bolts.
- 3.) Make the four hydraulic and one electrical connections.
- 4.) Fully open dog pin valve.
- 5.) Lower and pin the track hold down in the engaged position.

1d

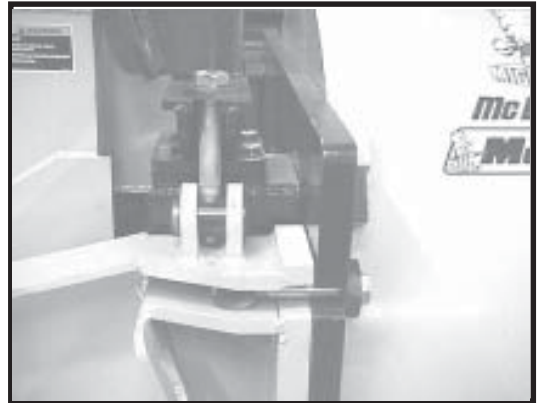

1e



# SERVICE AND REPAIR INSTRUCTIONS

## McL 42 HD

### 7.2 Coupling Instructions

**Tools Required:** - 5/8" hex bit socket and ratchet  
- 1 1/8" socket or wrench  
- 3/16" Allen-head T-handle wrench  
- McLaughlin Tool #4810321

#### 1. REMOVAL

- Remove the coupling guard from mounted position on the transmission.
- Remove the two bolts that fasten the coupling hub to the coupling. Loosen the set screw over the key in the coupling hub. Slide the coupling hub up the input adapter shaft to create enough clearance for removing the coupling center member.
- Next, fit McLaughlin tool #4810321 onto the companion flange. Use this tool to prevent the transmission from rotating when removing the last two bolts of the coupling center member.

#### II. INSTALLATION

- Install the coupling hub onto the input adapter shaft.
- Install the coupling center member into its' respective pilot holes on the coupling adapter plate. Fit McLaughlin tool #4810321 onto the companion flange and then tighten the two bolts to 225 ft-lbs.
- Slide coupling hub onto the pilots of the coupling center member. Tighten the two bolts to 225 ft.lbs. Tighten the set screw over the key.
- Install the coupling guard.

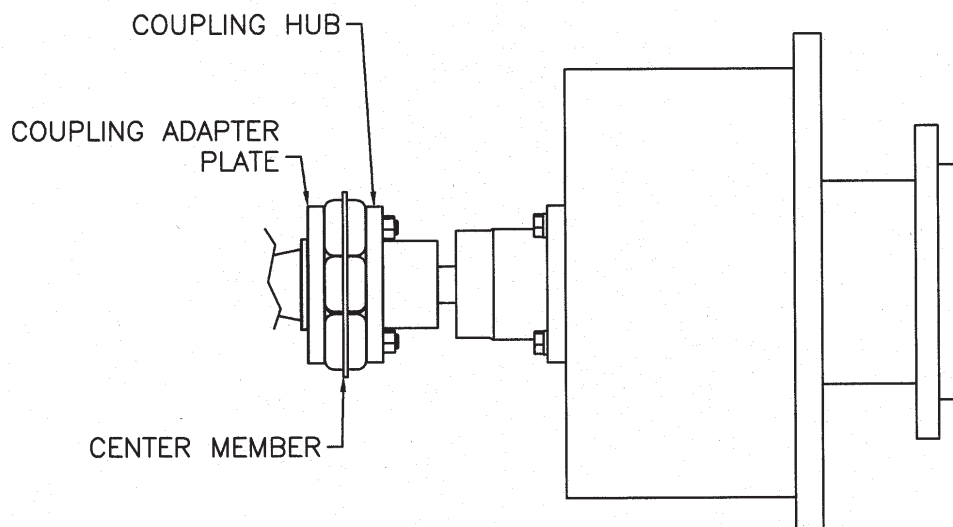

# SERVICE AND REPAIR INSTRUCTIONS

## MCL 42 HD

### 7.3 Hydraulic Pump Coupling

#### Alignment

Loosen, but do not remove the 4 screws that attach the pump adapter plate to the pump mount. Adjust the pump plate until the nylon sleeve on the coupling slides freely. Tighten the 4 screws. (Fig. 1-c)

#### Disassembly/Assembly

D1. Remove the screw for the pump and pull the pump out of the adapter plate. Do not remove the 4 screws which attach the adapter plate to the pump mount.

D2. Loosen the coupling cross-clamp and remove the coupling from the pump shaft.

D3. Remove the nylon sleeve.

D4. Remove the screws that attach the coupling hub to the adapter plate and remove the coupling hub.

#### Assembly

A1. Pilot the adapter plate to the engine crankshaft pulley. Make sure that all hoses are properly lined up and that the adapter is sitting flush against the pulley. Apply Loctite #271 to the screws and tighten the screws in an alternating circular pattern.

A2. Pilot the coupling hub into the adapter. Make sure that the coupling is sitting properly on the face of the adapter. Apply loctite #271 to the screws and tighten the screws in an alternating pattern.

A3. Install the nylon sleeve onto the coupling.

A4. Install the pump coupling onto the pump

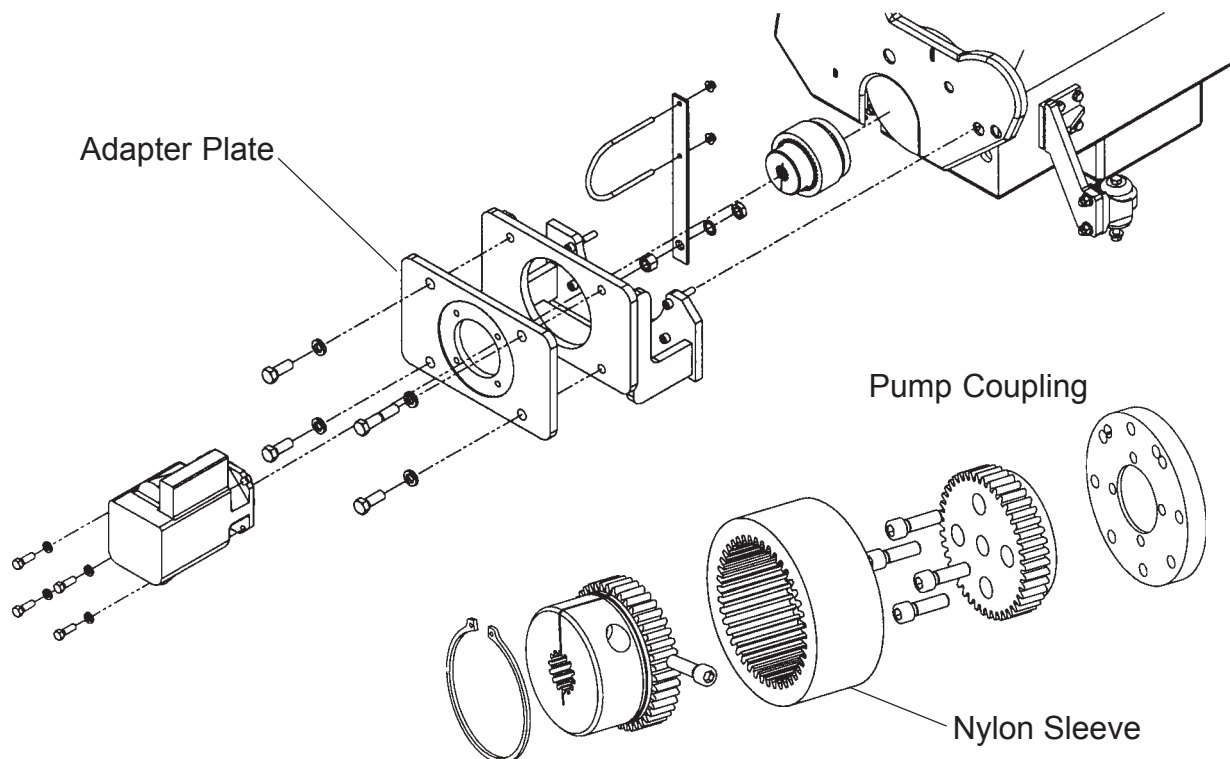



# SERVICE AND REPAIR INSTRUCTIONS

## McL 42 HD

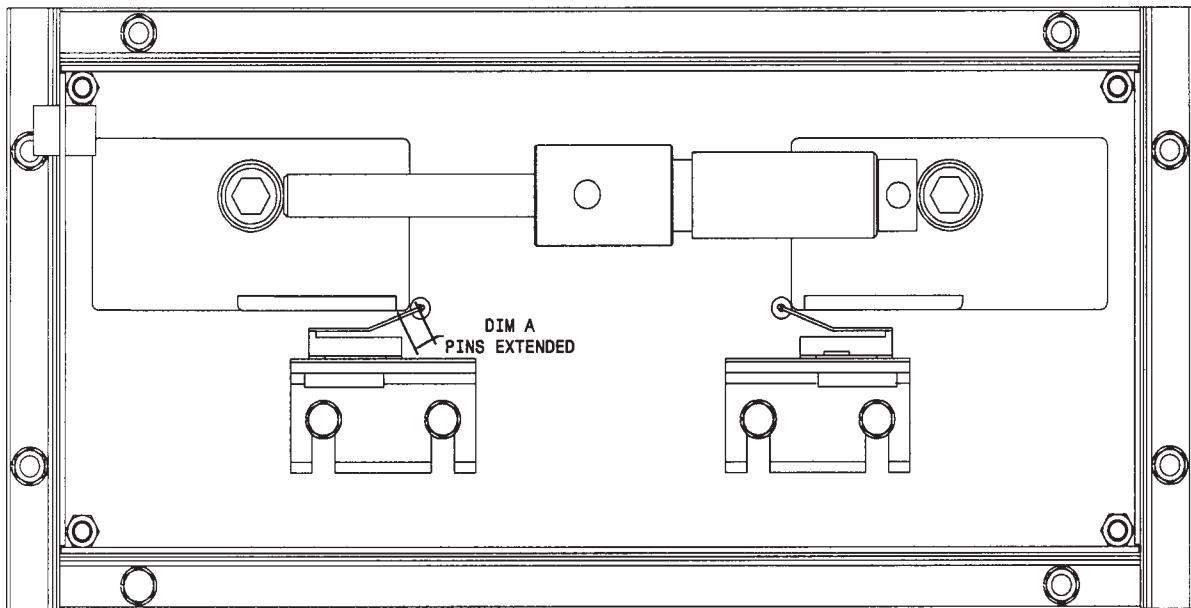

**Dog Pin Indicator Detail**  
Some items not shown for clarity.

## 7.4 DOG PLATE

**Dog Pin Indicators** - The dog pin indicator lights should come on when the dog pins are retracted and go off when the dog pins are fully extended. Adjust the switches so the lights give an accurate indication of the dog pin position. Sometimes the dog pin may be in a bind and may not be able to extend fully. Check that the dog pins are working freely before making any adjustments. Make sure that the dog pin valve is open enough (5-6 turns) for the pins to move freely.

### Dog Pin Indicator Switch Adjustment

1. Extend the dog pins.
2. Remove the top plate on the dog plate cover box.
2. Turn the ignition switch to the "ON" position and note dog pin positions and dog pin indicator lights.
3. The switch brackets allow for adjustment forward and backward, and side to side. Loosen, but do not remove the screws which will allow movement in the required direction for proper switch placement.

Note: The switch should be positioned with "DIM A" = 1/4"-3/8" air gap between the switch arm and the hydraulic dog plate cylinder. Refer to the illustration above.

4. Tighten the screws and test the operation by repeatedly extending and retracting the dog pins. Repeat these steps if further adjustments are necessary.

# SERVICE AND REPAIR INSTRUCTIONS

## McL 42 HD

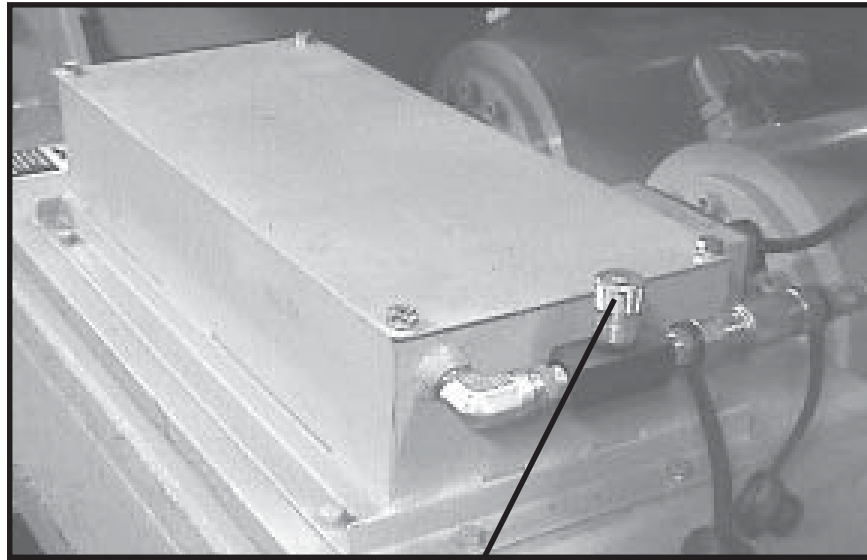

**Dog Plate Adjustable Valve**

### **Dog Plate Cylinder Replacement**

D1. Open the dog pin valve completely.

D2. Remove the top plate of dog plate box.

D3. Disconnect and cap the hydraulic hose at the cylinder swivel fitting.

D4. Remove the two screws that attach the cylinder to the dog pins. The dog pins are spring loaded, so there will be pressure on the screws when they are removed. Note: Be careful not to damage machine components still in place, wires, switches, etc.

D5. It is recommended that the dog plate be thoroughly cleaned whenever the dog plate cylinder is removed.

D6. Remove the dog pins and dog pin springs. Clean the dog pins and remove any rust or corrosion on the pins. Clean any mud or dirt out of the springs. Replace springs if necessary. Clean the dog plate housing. Make sure the dog pins can slide freely in and out by hand, before reassembling.

A1. The dog pin has a top and a bottom. The top of the dog pin is determined by the depth of the set screw in the tapped hole. The top of the dog pin has a set screw depth of  $\sim 5/16$ ". If this dimension is not correct, adjust the set screw. Remove the set screw and clean off any residual thread lock. Clean the tapped hole in the dog pin. Apply Loctite #243 to the set screw and insert it into the dog pin to the proper depth. Allow the thread lock to cure before reassembling.

# SERVICE AND REPAIR INSTRUCTIONS

## McL 42 HD

A2. Insert the dog pin springs into the dog plate. Make sure the springs slide over the center pin and are seated on the stop in the center of the housing.

A3. After the dog plate and pins have been cleaned, apply a thin film of oil to the pins and insert them into the dog plate. **Do not use grease or heavy oils.** These heavier lubricants tend to attract dirt more than lighter oils.

A4. Press the dog pins into the housing until the tapped holes in the dog pins are accessible in the slots in the top plate.

A5. Put the cylinder screws through the cylinder end lugs and thread the screws into the dog pins. Tighten the screws until they bottom out on the set screws in the dog pins. Once tight, there should be a small gap between the base of the cylinder and the dog plate. The gap keeps the cylinder from pulling the dog pins against the top of the dog plate. Note: The cylinder must be positioned properly to match up with the dog pin indicator switches.

A6. Connect the hose to the dog plate cylinder swivel fitting.

A7. Operate machine and check for leaks.

A8. Replace the top plate.

### Dog Plate Cylinder Seal Kit Replacement

D1. Remove cylinder as described in the above section.

D2. Remove the swivel fitting and unscrew the threaded cap.

**NOTE:** FLUID UNDER PRESSURE. THERE MAY BE REMAINING HYDRAULIC FLUID IN THE CYLINDER. EXTENDING OR RETRACTING THE CYLINDER CAN FORCE FLUID OUT OF THE CYLINDER. FLUID UNDER PRESSURE CAN CAUSE SERIOUS INJURY.

D3. Pull the rod assembly out of the barrel.

D4. Remove the piston from the end of the rod assembly.

D5. Remove the threaded cap from the rod assembly.

D6. Remove and discard all seals, o-rings, back-up washers and wipers. Visually note the placement and orientation of all seals before removal.

A1. Clean all components with brake cleaner and let dry.

A2. Refer to the Dog Plate Cylinder Components section of this manual for proper seal placement and orientation. Lube all seals and wipers with a thin coat of oil before assembly.

A3. Install the threaded cap onto the rod assembly, note proper orientation.

A4. Install the piston onto the rod assembly.

A5. Insert the rod assembly into the barrel.

A6. Tighten the threaded cap.

A7. Refer to Dog Plate Cylinder Replacement instructions for assembly procedure.

# **SERVICE AND REPAIR INSTRUCTIONS**

## **MCL 42 HD**

### **THRUST CYLINDER**

#### **Removal:**

- D1. Remove the carriage from the jacking station.
- D2. Disconnect and cap the hydraulic hoses and cylinder ports.
- D3. Disconnect the hydraulic and electrical connections at the dog plate.
- D4. Remove the 3 cylinder pins in the dog plate and slide the dog plate away from the cylinders.
- D5. Remove the cylinder from the jacking station. Note: Be careful not to damage machine components already in place.

#### **Thrust Cylinder Seal Kit Replacement:**

- D1. Remove the rod clevis.
- D2. Remove the rod-end base plate.
- D3. Unscrew the rod end cap.
- D4. Pull the rod assembly out of the barrel.
- D5. Remove the piston from the end of the rod assembly.
- D6. Remove and discard all seal and wipers. Visually note the placement and orientation of all seals before removal.
- A1. Clean all components with brake cleaner and let dry.
- A2. Refer to the Thrust Cylinder Components section of this manual for proper seal placement and orientation and torque requirements for fasteners. Lube all seals with a light coat of oil before assembly.
- A3. Install the piston on the rod assembly and torque the retaining nut to the proper specifications.
- A4. Insert the rod assembly into the barrel.
- A5. Install the rod end cap and torque to the proper specifications.
- A6. Install the rod end plate and torque screws to the proper specifications.
- A7. Position the cylinder in the jacking station and reinsert the cylinder pin.
- A8. Position the dog plate on the cylinders and insert the dog plate cylinder pins.
- A9. Connect the hoses.
- A10. Connect the hydraulic and electrical connections at the dog plate.
- A11. Install the carriage.
- A12. Operate the machine and check for leaks.

# SERVICE AND REPAIR INSTRUCTIONS

## McL 42 HD

### 7.6 CLUTCH SERVICE

#### Disassemble for Disc Change:

1. Remove sheaves, keys, belts, etc. from the output end of the clutch shaft and remove the instruction cover plate (#7).
2. Remove hydraulic connection (#15) to clutch housing.
3. Remove cap screws that secure the clutch housing to the flywheel housing.  
(Note: There are two 3/8-16 tapped holes in the housing to be used for pusher bolts to assist in removing the clutch from engine.)
4. Remove pilot bearing (#24) from end of shaft (#19) using a standard bearing puller.
5. Remove six socket head screws (#47) from clutch back plate (#45). Remove back plate(#45), friction discs (#42), and separator plate (#43).
6. Check for heat damage to springs (#44), pressure plate (#40), back plate (#45), and hub spline (#39).

Note: If the hub spline and pressure plate are worn, refer to "REMOVAL AND DISASSEMBLY" on page 4 for additional instructions.

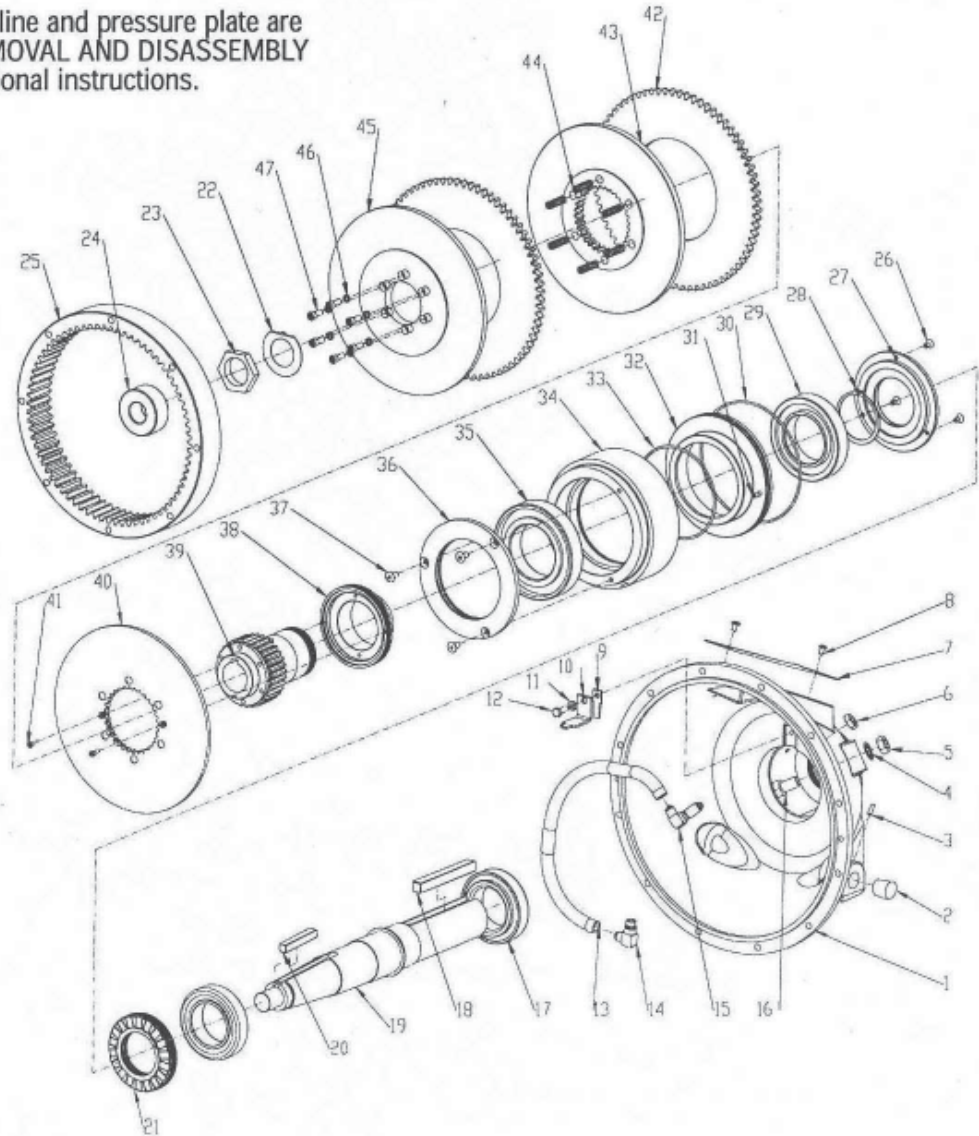

# SERVICE AND REPAIR INSTRUCTIONS

## MCL 42 HD

### Assemble for Disc Change:

1. Position bell housing clutch assembly in vertical position with input side up.
2. Position friction discs (#42) and separator plate (#43) on to pressure plate (#40).
3. Carefully position back plate (#45) over springs in line with center pilot. Reinstall socket cap screws (#47) and lockwashers (#46) to complete the clutch assembly.
4. Torque screws to 15-17 lbs ft torque.

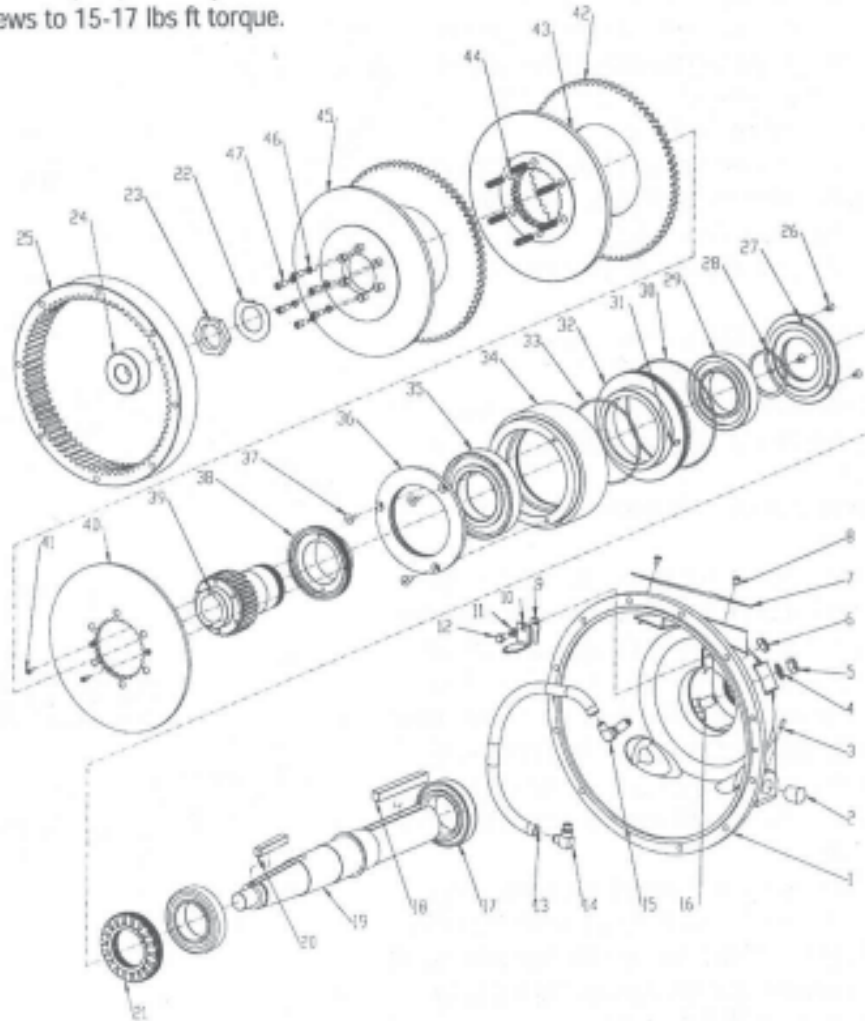

# SERVICE AND REPAIR INSTRUCTIONS

## McL 42 HD

### Disassemble Clutch:

1. Remove sheaves, keys, belts, etc. from the output end of the clutch shaft and remove the instruction cover plate(#7).
2. Remove hydraulic connection (#15) to clutch housing.
3. Remove cap screws that secure the clutch housing to the flywheel housing. There are two 3/8-16 tapped holes in the housing to be used for pusher bolts to assist in removing the clutch from engine.
4. Remove pilot bearing (#24) from end of shaft (#19) using a standard bearing puller.
5. Remove six socket head screws (#47) from clutch back plate (#45). Remove back plate (#45) friction discs (#42), separator plate (#43).
6. Remove the shaft nut (#23) and lock washer (#22).
7. Remove the bulkhead fitting (#15), and fitting nut (#6) from side of housing (#1).
8. Remove clutch and key (#20) from tapered shaft (#19) using standard "T" bar wheel puller with two 5/16-18 bolts.
9. Remove hydraulic hose (#13) from fitting on piston body (#34).
10. Turn clutch face down and remove back retainer plate (#27) by removing three 1/4-20 flat head screws (#26).
11. Remove external snap ring (#28) from hub (#39) and press hub (#39) out of clutch body assembly. Note: Clutch body can be supported with two 1" square bars as shown in [Figure B](#) (for disassembly of hub (#39)).
12. Remove cylinder assembly (#32) from piston (#34) by inserting an air hose into the actuation port and providing a blast of air.
13. Check cylinder bearing. If bearing (#29) turns freely and shows no signs of wear, leave assembled in cylinder assembly (#32). If not, set cylinder assembly (#32) face down on spacers and remove bearing (#29) by taping on outer race with flat punch.
14. Turn clutch face up and remove pressure plate (#40) by removing two #10-24 cap screws (#41).
15. Remove front retainer plate (#36) and three 5/16-18 flat head screws (#37).
16. Check piston bearing (#35). If bearing turns freely and shows no signs of wear leave assembled in piston body (#34) and on spacer (#38). If not, turn piston (#34) assembly face down and remove front bearing (#35) and spacer (#38) assembly by taping on outer race with flat punch.
17. Remove bearing (#35) from spacer (#38) using two 1/4-20 screws in holes provided.

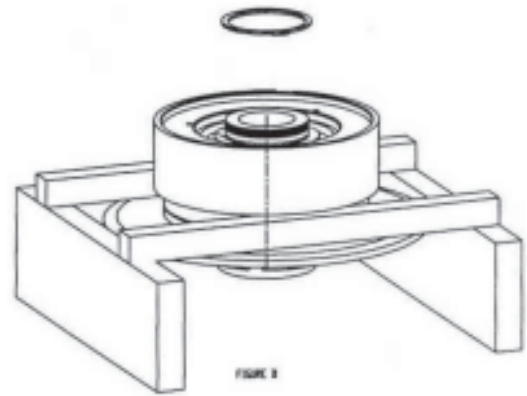
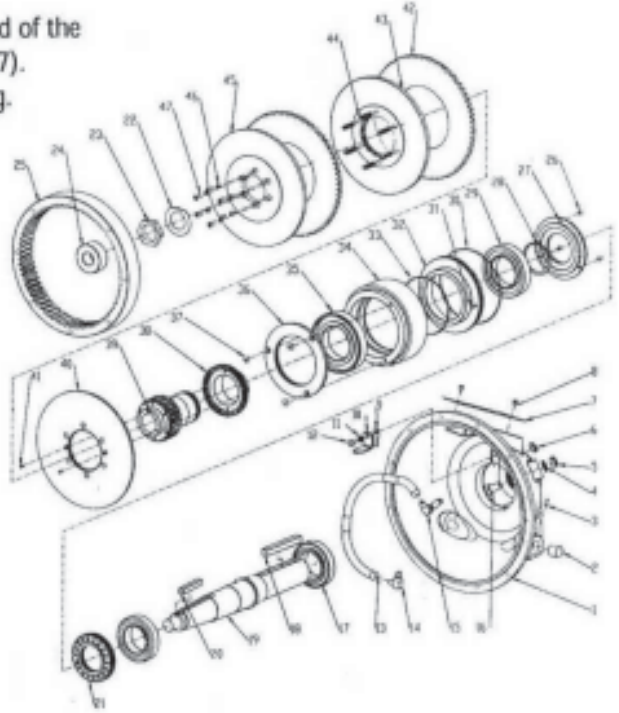

# SERVICE AND REPAIR INSTRUCTIONS

## McL 42 HD

### Assemble Clutch:

1. Position cylinder (#32) with three holes up. Position bearing (#29) in cylinder bore with thick side of outer race facing down. Apply Loctite #609 (or equiv.) compound to outer race and press bearing (#29) to seat. Apply oil to o'ring groove and install o'ring (#30).
2. Position piston (#34) with bearing bore up. Position bearing (#35) in bore with thick side of outer race facing down, apply Loctite #609 (or equiv.) compound to outer race and press to seat. Position spacer (#38) in bearing bore, apply retaining compound to spacer and press bearing to seat.
3. Apply Mobil #SHC 100 grease to bearing balls. Position retainer spacer (#36) on piston assembly (#34) and seat securely with three 5/16-18 flat head screws (#37). Torque to 15 to 17 lbs.-ft.
4. Position pressure plate (#40) on assembly, align with two #10-24 holes and install two cap screws (#41) to prescribed torque.
5. Turn assembly with pressure plate face down. Apply oil to o'ring groove and install o'ring (#33). Position cylinder assembly (#32) in bore aligning dowel pin (#31) with anti rotation hole in piston and press the assembly to seat. ( Note: the hole intersecting the fitting is the WRONG hole)
6. Position assembly over hub (#39), align gear teeth in pressure plate (#40) with gear teeth in hub (#39) and press to seat.
7. Install external snap ring (#28) on hub (#39).
8. Apply Mobil #SHC 100 grease to bearing balls. Position retainer spacer (#27) on cylinder (#32) and seat securely with three 1/4"-20 flat head screws (#26).
9. Position assembly with pressure plate (#40) face up. Position one friction disc (#42) on pressure plate (#40).
10. Position the separator plate (#43) over the hub (#39), aligning the six thru holes in the separator plate with the six spot faced holes in the pressure plate.
11. Position the six springs (#44) through the holes of the separator plate (#43) and on to the spot faced holes of the pressure plate (#40). The six springs should be flat and square to the pressure plate (40).
12. Position the backplate (#45) so that the six spot-faced holes fit over the six springs.
13. Install six socket head cap screws (#47) and lock washers (#46) to complete the clutch assembly.
14. Attach and tighten hydraulic hose (#13) and (#14) to clutch body.

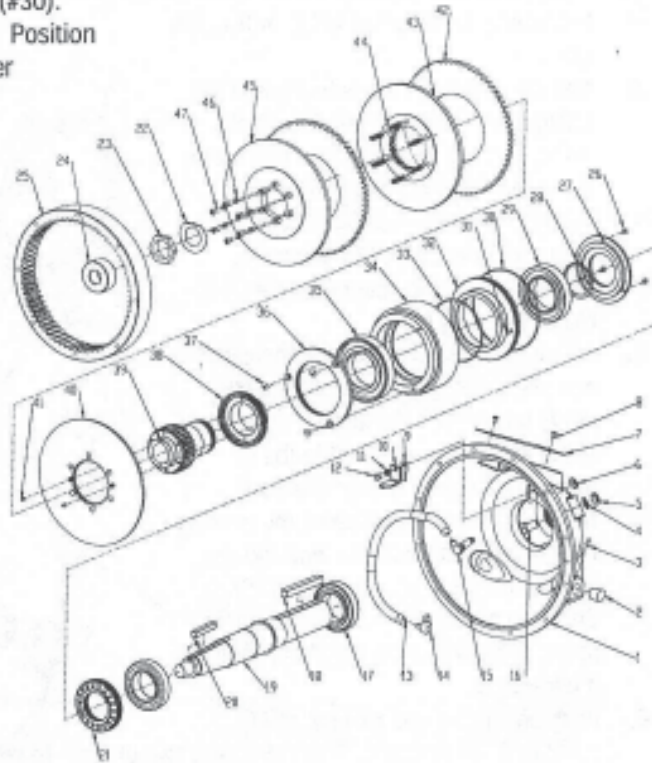



# SERVICE AND REPAIR INSTRUCTIONS

## MCL 42 HD

### 7.7 PUMP SETTINGS AND ADJUSTMENTS

This machine is equipped with a pressure compensated, hydraulic piston pump with load sense. It has two adjustable settings, Compensator pressure setting and Stand-by pressure setting. Refer to the Specifications and Settings section of this manual for those settings. The case ports are identified by the following marks:

- Inlet Port (suction) : Right side of pump (facing the front of the machine)
- Outlet Port (pressure) : Left side of pump (facing the front of the machine)
- Load Sense Port: Top center of pump, marked "X".
- Case Drain Port: Top center of pump, marked "L2".
- Gauge Port (system pressure) : Bottom side of pump, marked "M2".

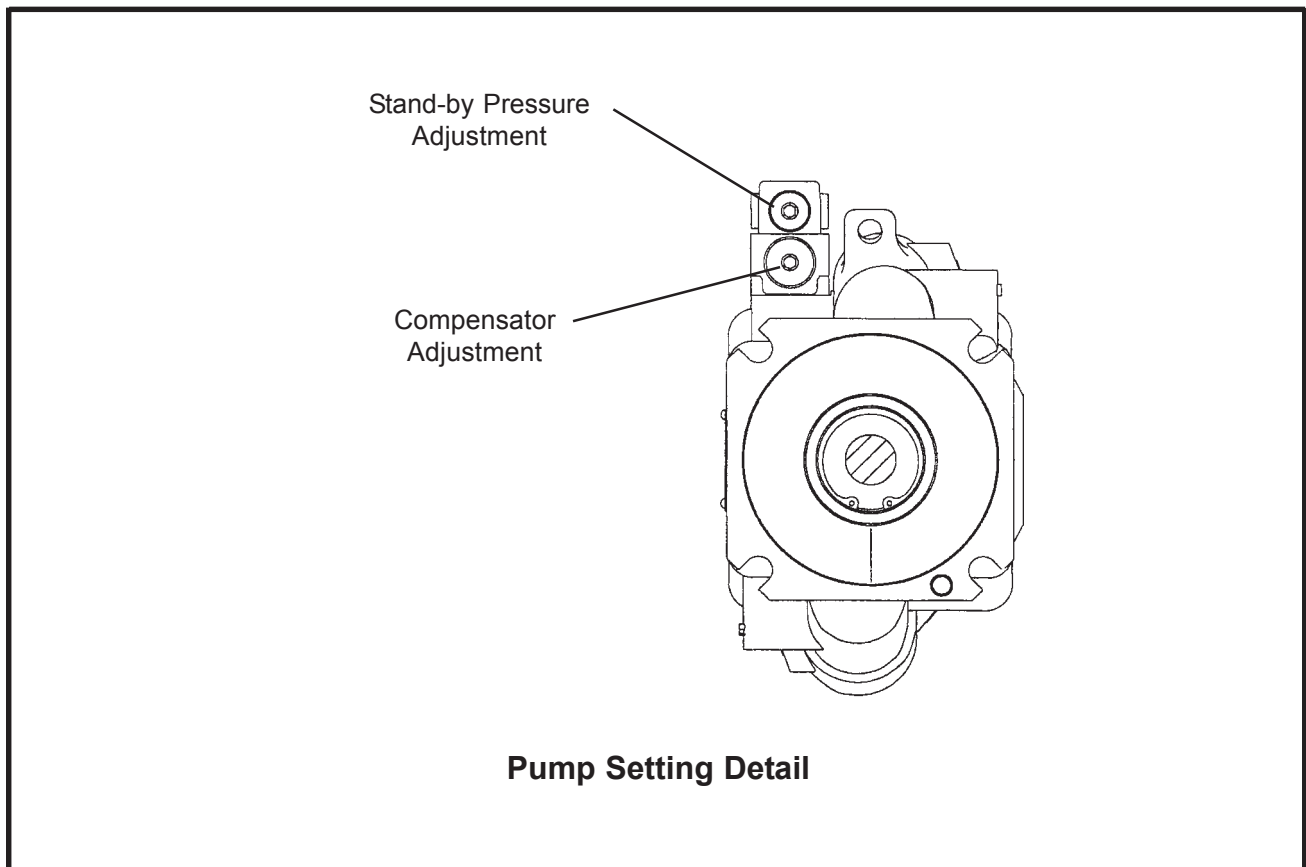

# **SERVICE AND REPAIR INSTRUCTIONS**

## **McL 42 HD**

### **Setting the Stand-by Pressure ~ 250-300 psi (17.5 - 20.7 bar)**

**\* Remove and cap 2nd system to read only, pop stand-by pressure.**

The Stand-by pressure setting, is set by adjusting the top set screw on the top-center of the pump case.

1. Install a 0-5000 psi minimum pressure gauge into the gauge port on the pump.
2. Start the engine. The pressure on the gauge is the current stand-by pressure setting.
3. Loosen, but do not remove, the locking set screw in the side of the adjustment housing.
4. Adjust the set screw in the center of the adjustment housing until the desired pressure is achieved.
5. Tighten the locking set screw.
6. Check pressure setting.

### **Setting the Compensator ~ 5000 psi (344.8 bar)**

The Compensator pressure setting is set by adjusting the bottom set screw on the top-center of the pump case.

1. Install a 0-5000 psi minimum pressure gauge into the gauge port on the pump.
2. Start the engine and retract the cylinders using the manual lever on the thrust control valve.
3. Dead-head the cylinder in the retracted position and the pressure on the gauge is the compensator setting.
4. Loosen, but do not remove, the locking set screw in the side of the adjustment housing.
5. Adjust the set screw in the center of the adjustment housing until the desired pressure is achieved. Dead-head the cylinders and make an adjustment. Release the cylinders and allow the pump to drop to stand-by pressure before making more adjustments. Do not try to adjust the pump all at one time.
6. Tighten the locking set screw.
7. Check pressure setting.

NOTE: There are no other adjustable functions on this pump. If the pump requires more service, consult the McLaughlin Manufacturing Co. for pump service and repair instructions.

# SERVICE AND REPAIR INSTRUCTIONS

## MCL 42 HD

### 7.8 Main Thrust Valve Adjustment

The main thrust valve has both a manual control lever, and an electric solenoid control. The electrical control portion is covered under the Autobore section. The valve has an adjustable relief valve built in. It is preset at the factory and should not require adjustment in the field. Reference the Components section for valve handles.

#### **Relief Valve Adjustment ~ 5100+ psi (351.7 + bar)**

The relief valve is located just below the instrument panel. Raise the instrument panel to access the relief valve.

1. Install a 0-5000 psi minimum pressure gauge into the gauge port on the pump.
2. Start the engine and confirm that the compensator is set at the proper setting. Note: the relief valve is set 100-200 psi (6.9 - 13.8 bar) above the compensator setting. If the compensator setting is wrong, the relief valve setting will be wrong.
3. Remove the locking cap.
4. Loosen, but do not remove the locking nut on the relief valve.
5. Loosen the relief valve threaded stud 1-2 turns.
6. Run the machine and collapse the thrust cylinders using the manual lever on the valve.
7. Dead-head the cylinders in the retract position and adjust the relief valve until the engine relieves its self. Adjustment of this valve is an audible determination. When the pump goes over relief it continues to pump oil which lugs the engine down. When the pump reaches proper compensator setting and de-strokes, the relief valve is set properly.
8. After the pump de-strokes, turn the relief valve threaded stud 1/4 of a turn and tighten the lock nut.
9. Install the locking cap.
10. Replace and secure the instrument panel.

# WARRANTY & RETURN GOODS POLICY

## LIMITED WARRANTY

The Manufacturer warrants its products to be free from defects in material and workmanship for a period of twelve months from the date of shipment from the factory. Hole Hammer pistons, bodies, and nose pieces are warranted to be free from defects in material and workmanship for a period of three years from the date of shipment from the factory. The Manufacturer shall not be responsible for any damage resulting to or caused by its products by reason of installation, improper storage, unauthorized service, alteration of the products, neglect or abuse, or use of the product in a manner inconsistent with its design. This warranty does not extend to any component parts not manufactured by Manufacturer; however, Manufacturer's warranty herein shall not limit any warranties made by manufacturers of component parts which extend to Buyer.

Claims for defects in material and workmanship shall be made in writing to Manufacturer within ten days of discovery of defect. Manufacturer may either send a service representative or have the product returned to its factory at Buyer's expense for inspection. Upon notification of defect, Manufacturer will issue a return goods authorization number to Buyer. The return goods authorization number must accompany the product returned. If judged by the Manufacturer to be defective in material or workmanship, the product will be replaced or repaired at the option of the manufacturer, free from all charges except authorized transportation. Buyer shall be responsible for all maintenance services consisting of lubrication and cleaning of equipment, replacing expandable parts, making minor adjustments, and performing operating checks, all in accordance with procedures outlined in Manufacturer's maintenance literature.

THE FOREGOING WARRANTY IS IN LIEU OF ALL OTHER WARRANTIES AND NO REPRESENTATIONS, GUARANTEES, OR WARRANTIES, EXPRESS OR IMPLIED, (INCLUDING BUT NOT LIMITED TO A WARRANTY OF MERCHANTABILITY OR FITNESS FOR A PARTICULAR PURPOSE), ARE MADE BY THE

MANUFACTURER IN CONNECTION WITH THE MANUFACTURE OR SALE OF ITS PRODUCTS. NO EMPLOYEE, DISTRIBUTOR, OR REPRESENTATIVE IS AUTHORIZED TO CHANGE THIS WARRANTY ON BEHALF OF MANUFACTURER THE REMEDIES OF BUYER SET FORTH HEREIN ARE EXCLUSIVE AND ARE IN LIEU OF ALL OTHER REMEDIES. THE LIABILITY OF MANUFACTURER WHETHER IN CONTRACT, TORT, UNDER ANY WARRANTY, OR OTHERWISE SHALL NOT EXTEND BEYOND ITS OBLIGATION TO REPAIR OR REPLACE, AT ITS OPTION ANY PRODUCT OR PART FOUND BY MANUFACTURER TO BE DEFECTIVE IN MATERIAL OR WORKMANSHIP. MANUFACTURER SHALL NOT BE LIABLE FOR COST OF INSTALLATION AND/OR REMOVAL OR BE RESPONSIBLE FOR DIRECT, INDIRECT, SPECIAL OR CONSEQUENTIAL DAMAGES OF ANY NATURE.

## GENERAL RETURNS OF MERCHANDISE

1. All returns must be pre-authorized
  - A. Please call our parts department for an RGA number
  - B. Please include RGA number on the outside of box
  - C. Include any required paper work or special instructions
  - D. Items returned without an RGA number will not be accepted
2. All returns are subject to a 20% restock charge.
3. Special items are non-returnable
  - A. Non-stock parts
  - B. Custom parts
  - C. If you are unsure about a parts status when ordering, ask your McLaughlin representative if the item fits on of the above conditions.
4. Items must be returned within thirty days of original order date.
5. Items not returned within 30 days from the date of RGA is issued will not be accepted.
6. The item(s) must be in new condition. Used item(s) are not returnable.